

Symphony®

Additional Units

Kitchen Brochure 2025



If you contact Symphony's Additional Unit team then please provide the following information.

PLOT NUMBER:

SITE CODE:

(5 digit code available from your Builder, e.g. SY600)

HOUSEBUILDER NAME:

SITE NAME:

SITE ADDRESS:

SITE POSTCODE:

CONTENTS

How to Order	4	Cabinet Accessories	33
Cabinet Specifications	6	Integrated Appliance Doors	33
Identify your Drawers	8	Cooker Hood Doors	33
Identify your Hinge	8	Recommended Panels	34
Identify your Cabinet Colour	8	Recommended Cornice and Pelmet	35
Replacement End Panels	8		
Inline Ranges and Inset Handles	9	Finishing Touches	36
Identify your Handle	10	Worktops	36
Identify your Range	12	Upstands and Edging	38
		Splashbacks	39
Base Cabinets	14	Drawer Accessories	40
Sink and Hob Base Cabinets	14	Timber Drawer Accessories	41
Drawer Line Base Cabinets	15	Cabinet Storage	42
Drawer Base Cabinets	16	Premium Storage Accessories	43
Feature Base Cabinets	16	Waste Disposal	44
		Fittings and Pop Up Sockets	45
Wall Cabinets	17	Lighting	46
561mm High Wall Cabinets	17		
724mm High Wall Cabinets	18	Frontals	49
900mm High Wall Cabinets	20		
Bridging Cabinets	22	Cabinet Elevations	50
		Shaker Door Designs	50
Larder Cabinets +		Guidance Notes	51
Oven and Fridge/Freezer Housings	23		
2100mm Tall Cabinets	23	Care for your Symphony Kitchen	52
2276mm Tall Cabinets	28	Minor Adjustments	52
		Worktop Maintenance	52

HOW TO SPECIFY AND ORDER YOUR ADDITIONAL UNITS

Please browse through this brochure to identify the items that you would like to order. The ordering checklist provided on the back page details all the information that is needed to order your required products to complete your kitchen.

Please note that the product range included in this brochure does not reflect our entire product offer.

To view the full offer please visit www.symphony-group.co.uk, or call our team on 01226 446610.

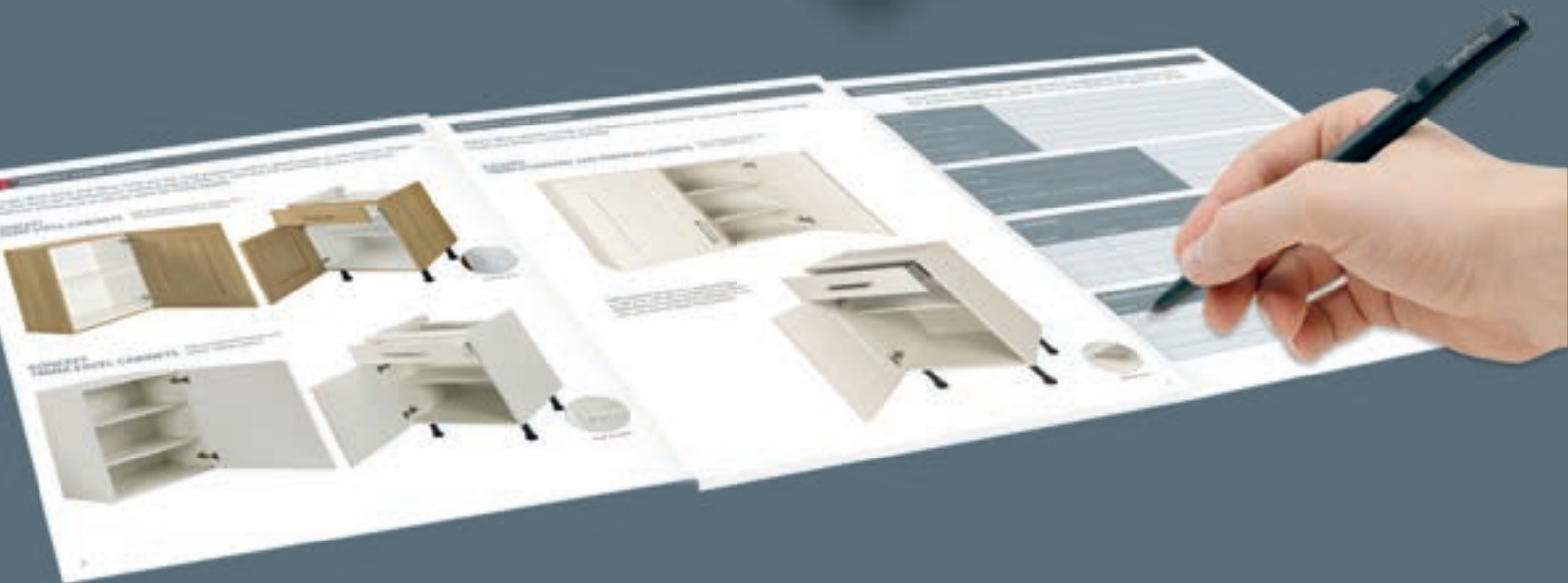

Our Additional Units team is on hand to ensure you can order your additions easily. Simply follow the steps below.



IDENTIFYING YOUR KITCHEN UNITS

When planning your additional units please ensure you have the correct measurements. The following pages will assist you in identifying the information you require when ordering your additional kitchen units. Please use the fold out page at the back of the brochure as a checklist.



REQUEST A QUOTE

You can find your plot number and PD reference order number via the sticker on the inside of the cupboard under your sink. When you are ready to request a quote or to discuss your order with us please contact us on **01226 446610** or email **additional.units@symphony-group.co.uk**.

IMPORTANT INFORMATION

Please ensure that you inform us of the following information about your property:

PLOT NUMBER:
SITE CODE:
(5 digit code available from your Builder, e.g. SY600)
HOUSEBUILDER NAME:
SITE NAME:
SITE ADDRESS:
SITE POSTCODE:



PLACE AN ORDER

All orders are processed by phone so when you are ready to place an order please contact us on **01226 446610**. We accept payment for your additional units order by either credit/debit card or cheque.



DELIVERY

Our standard delivery time is 3 weeks. Please note that you will need to arrange the fitting of your additional units as we offer these on a supply only basis and do not offer a fitting service.

Your additional units will be delivered to an address of your choice. You will need to arrange for an authorised person to be present at the time of delivery to sign for the order and provide access to your property. Our team will offload and take your additional units into the property. The majority of units are supplied in an assembled format, although certain units have to be supplied ready for assembly due to their size and/or construction. Please also note that to ensure the safe transit of assembled units some items may be supplied loose such as legs and handles.

*Please check your delivery for defects/missing items before making an appointment with your fitter.

NOTE

All cabinets should be fitted by a competent/qualified fitter, all electrical work should be undertaken by a qualified electrician and all plumbing work should be undertaken by a qualified plumber.

STEP 1 IDENTIFY YOUR CABINET

Koncept 18mm Excel and 15mm Vista are the most popular cabinet specifications in new homes. Please note this does not represent our entire product offer, to view the full portfolio please visit www.symphony-group.co.uk or call our team on 01226 446610.

KONCEPT CABINET SPECIFICATION

15MM VISTA CABINETS

Internal cabinet colour always white with a variety of external cabinet colours.



KONCEPT CABINET SPECIFICATION

18MM EXCEL CABINET

Fully colour co-ordinated interior and exterior cabinet colours.



IDENTIFY YOUR CABINET

Gallery 18mm cabinets include co-ordinated interior and exterior colours with integrated soft close hinges and drawer runners as standard.

GALLERY CABINET SPECIFICATION

18MM STANDARD AND PREMIUM CABINETS

Fully co-ordinated interior and exterior cabinet colours. (Premium cabinets shown).



Gallery standard includes 3mm hardboard backs on wall units, with wall unit depths being 285mm. Gallery Premium includes 8mm solid backs on wall units, with wall unit depths being 330mm. Both Standard and Premium cabinets have Silver drawer boxes.



STEP 2

IDENTIFY YOUR DRAWER

SUPRA DRAWER BOX

Colour: Grey

Cabinets: 15mm Vista and 18mm Excel

Soft Close: Optional upgrade



ATIRA DRAWER BOX

Colour: Silver

Cabinets: 18mm Excel and Gallery

Soft Close: As standard



STEP 3

IDENTIFY YOUR HINGE

KONCEPT (VISTA AND EXCEL) CABINETS

110° STANDARD 110° SOFTPLUS



170° versions of the above hinges are also available

GALLERY CABINETS

SENSYS 110° SOFTCLOSE



STEP 4

IDENTIFY YOUR CABINET COLOUR



White



Grey Linen



Blonde Oak



Riviera Oak

REPLACEMENT CABINET END PANELS

To enhance the finish of a selection of our kitchens, replacement cabinet end panels are available to order at an additional cost.

The replacement end panels are available on 18mm cabinets only and are pre-fitted to the exposed ends of a unit run only. On base and tall units (for example larder units and tall appliance housings) the replacement cabinet end panel is a full length panel extending to the floor and therefore additional blender panels will not be required.

Please note: Belfast sink cabinets, bridging units for American fridge freezers, 1366mm and 1560mm high dresser boiler housings, Mid-Height Units, and reduced depth base cabinets are not available with replacement ends.



STEP 5

IDENTIFY YOUR HANDLE

INLINE RANGES

If your kitchen has one of the 4 Inline trims detailed below, then you have an Inline kitchen range.



Aluminium Inline Trim



Black Inline Trim



Brass Inline Trim



Gunmetal Inline Trim

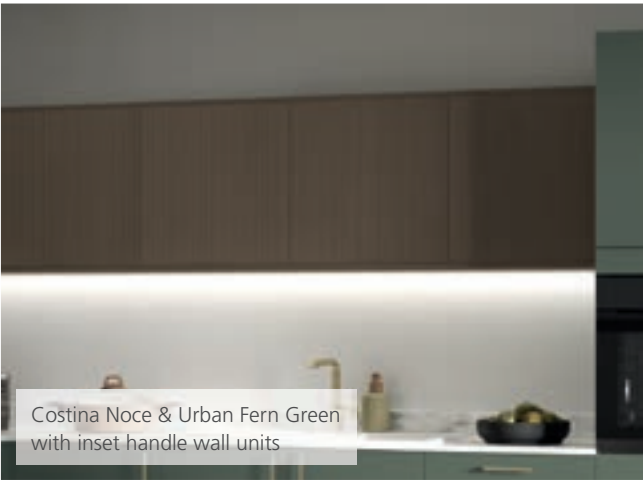

Costina Noce & Urban Fern Green with inset handle wall units

INSET HANDLE WALL UNITS



Inset Handle Range Availability		
Alta	Costina	Hacienda
Inline Form	Inline Icon	Inline Select
Inline Studio	Inline Trend	Medford
Melrose	Plaza	Princeton
Turin	Urban	Virginia
Woodbury		

The inset handle can be added to all wall units and bridging cupboards and is to be designed with standard handles on base units to create a subtle, more streamlined design option for the modern kitchen.

IDENTIFY YOUR HANDLE

HANDLES

Matt Nickel Soft Formed Handle
Handle Centres: 160mm



Code
HPK331

Polished Chrome D Handle
Handle Centres: 160mm



Code
HPK445

Brushed Nickel Barrel D Handle
Handle Centres: 160mm



Code
HPK630

Chrome Chunky Bridge Handle
Handle Centres: 160mm



Code
HPK640

Chrome Square D Handle
Handle Centres: 128mm



Code
HPK642

Brushed Nickel Bow Handle
Handle Centres: 160mm



Code
HPK643

Matt Nickel Square D Handle
Handle Centres: 160mm



Code
HPK644

Matt Nickel Wide Bow Handle
Handle Centres: 160mm



Code
HPK671

Antique Copper Bow Handle
Handle Centres: 160mm



Code
HPK794

Brushed Bronze Rectangle Handle
Handle Centres: 160mm



Code
HPK795

Brushed Bronze Arched Bridge Handle
Handle Centres: 160mm



Code
HPK796

Gloss Black Square Handle
Handle Centres: 160mm



Code
HPK797

Matt Brass Slim Square Handle
Handle Centres: 160mm



Code
HPK858

Matt Brass Arched Bridge Handle
Handle Centres: 160mm



Code
HPK859

Stainless Steel Bar Handle
Handle Centres: 128mm



Code
HPK878

IDENTIFY YOUR HANDLE

HANDLES

Black Bar Handle
Handle Centres: 128mm



Code
HPK885

Camden Matt Black Handle
Handle Centres: 160mm



Code
HPK907

Matt Black Arched Bridge Handle
Handle Centres: 160mm



Code
HPK948

Matt Black Bow Handle
Handle Centres: 160mm



Code
HPK949

Matt Black Square Handle
Handle Centres: 160mm



Code
HPK950

Brushed Brass Bow Handle
Handle Centres: 160mm



Code
HPK951

Matt Black Bow Handle
Handle Centres: 160mm



Code
HPK952

Nickel Bow Handle
Handle Centres: 128mm



Code
HPK953

Matt Black Bow Handle
Handle Centres: 128mm



Code
HPK954

Brushed Rose Gold Square Handle
Handle Centres: 160mm

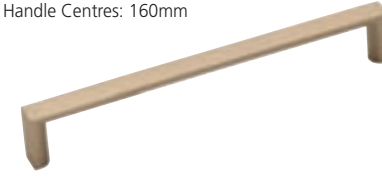

Code
HPK957

Brushed Rose Gold Square Handle
Handle Centres: 128mm



Code
HPK958



For premium handles, please see
our premium handle section here.

HANDLES CUP AND KNOB HANDLE COMBINATIONS

Matt Black Cup and Knob Combo Handle
Handle Centres: 64mm



Cup	Code
Knob	HPK813
	HPK814

Chrome Cup and Knob Combo Handle
Handle Centres: 64mm



Cup	Code
Knob	HPK815
	HPK816

Brushed Brass Cup and Knob Combo Handle
Handle Centres: 64mm



Cup	Code
Knob	HPK908
	HPK909

STEP 6 IDENTIFY YOUR KITCHEN RANGE



For **Koncept** brand kitchen ranges, please visit the **online range selector** via the **QR code** here:



Gallery®

If you have a **Gallery** brand kitchen please use the **QR code** here to identify your range.



STEP 7 IDENTIFY YOUR UNITS

Have a look through the cabinets available and select the ones that suit your requirements whether is it base, wall or larder cabinets needed to fit in the space available in your kitchen.

UNIT CODES

PREFIX LETTERS

These indicate the type of unit, such as BU for base unit; WU for wall unit; LU for larder unit; OH for oven housing unit.

NUMBERS

The numbers indicate the width of the unit followed either by the depth, or in case of wall units, the height. For example a WU1056 is a wall unit 1000mm wide and 561mm high. A BU56 is a base unit 500mm wide and 600mm deep.

SUFFIX LETTERS

Any letters following the number code indicate a variant of the type as follows:

A-K - variations of corner units or appliance housing formats
 F - Full height door base unit
 D - Drawer line base unit
 DD - Single base unit or corner base unit with a dummy drawer
 DAI - Double base unit with two dummy drawers
 DAC - Double base unit with one dummy drawer
 BO - Corner base unit with no corner post

BS - Corner base unit with dummy drawer and no corner post
 FP - Corner base unit with flexible corner post
 GL - Unit with left hand replacement end
 GR - Unit with right hand replacement end
 G2 - Unit with two replacement ends
 IN - Inset Handle

STEP 8 SPECIFY YOUR UNIT HANDING IF REQUIRED

HANDINGS

Many units are described as left or right handed. Handings should be expressed as if looking at the unit from the front.

Handings required are:

- The side of the hinge on single units (e.g. left hand hinged)
- The side of the blanked end of corner units (e.g. left hand blanked)
- The position of the drainer on sink units (e.g. left hand drainer)
- The end position of a base wing end unit (e.g. left hand end)
- The side of a dummy drawer on a double base unit (e.g. left hand side)

STEP 9 REMEMBER TO ORDER PLINTHS AND ACCESSORIES

Specify any plinths and accessories such as cornice, pelmet, lighting, splashbacks and internal storage as required.

- 1 Lighting
- 2 Plinth

- 3 Cornice
- 4 Pelmet

- 5 Upstand
- 6 Splashback

CABINETS FULL HEIGHT DOOR BASE CABINETS

Reduced Depth
Single Base Cabinet

Height: 870mm
Depth: 285mm
150mm available in
18mm Excel only.
Single adjustable shelf.
Hand by hinge.

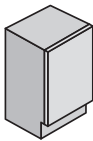

Width	Code
150mm	BU1503F
300mm	BU33F
400mm	BU43F
450mm	BU453F
500mm	BU53F
600mm	BU63F

Reduced Depth
Double Base Cabinet

Height: 870mm
Depth: 285mm
Single adjustable shelf.

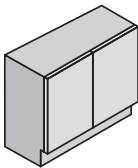

Width	Code
600mm	BU63F2D
800mm	BU83F
900mm	BU93F
1000mm	BU103F

Single Base Cabinet

Height: 870mm
Depth: 570mm
150mm available in
18mm Excel only.
Single adjustable shelf.
Hand by hinge.

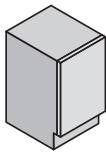

Width	Code
150mm	BU1506F
300mm	BU36F
400mm	BU46F
450mm	BU456F
500mm	BU56F
600mm	BU66F

Single Base Cabinet with
Pull Out Basket

Height: 870mm
Depth: 570mm
Available in 18mm Excel only.
Grey pull out basket to be
fitted on site.

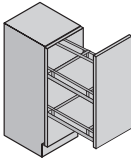

Width	Code
150mm	BU1506BAF

Single Base Cabinet with
Premium Pull Out Bins

Height: 870mm
Depth: 570mm
Includes POWBIN3 /
POWBIN4 / POWBIN5TH /
POWBIN6TH.
Frontals and bins are supplied
separately to be fitted on site.
Available in 18mm Excel only.

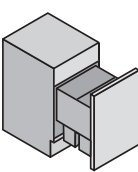

Width	Code
300mm	BU36PBIF
400mm	BU46PBIF
500mm	BU56PBIF
600mm	BU66PBIF

Single Base Cabinet with Ecobins

Height: 870mm
Depth: 570mm
Includes: ECOBIN30L,
ECOBIN40L and ECOBIN60L.
110° hinges.
Bins are supplied separately
to be fitted on site.

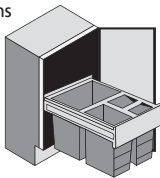

Width	Code
300mm	BU36BIF
400mm	BU46BIF
600mm	BU66BIF

Double Base Cabinet

Height: 870mm
Depth: 570mm
Single adjustable shelf.

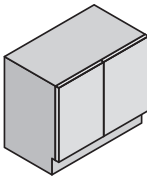

Width	Code
600mm	BU66F2D
800mm	BU86F
900mm	BU96F
1000mm	BU106F
1200mm	BU126F

Corner Cabinet

Height: 870mm
Depth: 570mm
Single adjustable shelf.
Hand by blank, right hand
blank shown.
110° hinges.

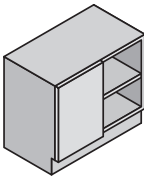

Width	Code
800mm 300 Door	CB86FBFP
800mm 400 Door	CB86FAFP
800mm 500 Door	CB86FCFP
900mm 450 Door	CB96FAFP

Corner Cabinet

Height: 870mm
Depth: 570mm
Single adjustable shelf.
Hand by blank, right hand
blank shown.
110° hinges.

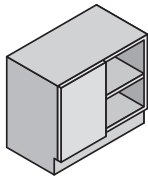

Width	Code
1000mm 400 Door	CB106FBFP
1000mm 500 Door	CB106FAFP
1000mm 600 Door	CB106FCFP
1200mm 600 Door	CB126FFP

Corner Cabinet

Height: 870mm
Depth: 570mm
Single adjustable shelf.
Hand by blank, right hand
blank shown.
110° hinges.

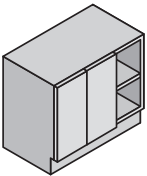

Width	Code
1200mm 300 and 400mm Doors	CB126FFFP
1200mm Two 400 Doors	CB126FEFP

L Shaped Corner Cabinet

Height: 870mm
Depth: 570mm
Supplied in 2 parts,
one part ready for assembly,
one part assembled.
Single adjustable shelf.
LCB99F is supplied with
chrome 3/4 carousel
(CAROBASKCX) - to be
fitted on site.
170° hinges.

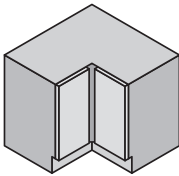

Width	Code
930x930mm	LSB99F
930x930mm with Carousel	LCB99F

CABINETS DRAWER LINE BASE CABINETS

Reduced Depth
Single Base Cabinet

Height: 870mm
Depth: 285mm
Dummy drawer.
Single adjustable shelf.
Hand by hinge.
Not available in Inline.

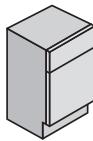

Width	Code
300mm	BU33D
400mm	BU43D
450mm	BU453D
500mm	BU53D
600mm	BU63D

Double Reduced Depth
Base Unit

Height: 870mm
Depth: 285mm
Two dummy drawers.
Single adjustable shelf.
Not available in Inline.

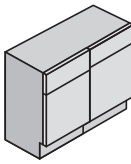

Width	Code
800mm	BU83D
900mm	BU93D
1000mm	BU103D

Double Base Cabinet

Height: 870mm
Depth: 570mm
Two drawers.
Single adjustable shelf.
Not available in Inline.

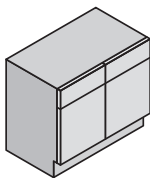

Width	Code
800mm	BU86D
900mm	BU96D
1000mm	BU106D
1200mm	BU126D

Corner Cabinet

Height: 870mm
Depth: 570mm
Single drawer.
Single adjustable shelf.
Hand by blank, right hand
blank shown.
110° hinges.

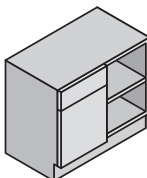

Width	Code
800mm 300 Door	CB86DBFP
800mm 400 Door	CB86DAFP
800mm 500 Door	CB86DCFP
900mm 450 Door	CB96DAFP

Single Base Cabinet

Height: 870mm
Depth: 570mm
Single drawer.
Single adjustable shelf.
Hand by hinge.
Not available in Inline.

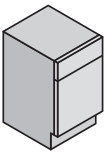

Width	Code
300mm	BU36D
400mm	BU46D
450mm	BU456D
500mm	BU56D
600mm	BU66D

Double Base Cabinet

Height: 870mm
Depth: 570mm
Two drawers.
Single adjustable shelf.
Not available in Inline.

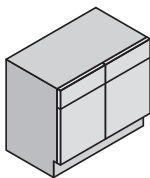

Width	Code
800mm	BU86D
900mm	BU96D
1000mm	BU106D
1200mm	BU126D

Corner Cabinet

Height: 870mm
Depth: 570mm
Two drawers.
Single adjustable shelf.
Hand by blank, right hand
blank shown.
110° hinges.
Not available in Inline.

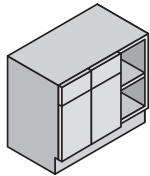

Width	Code
1200mm 300 and 400 Doors	CB126DFFP
1200mm Two 400 Doors	CB126DEFP

L Shaped Corner Cabinet

Height: 870mm
Depth: 570mm
Two dummy drawers.
Single adjustable shelf.
Supplied in 2 parts,
one part ready for assembly,
one part assembled.
LCB99D is supplied with
chrome 3/4 carousel
(CAROBASKCX) - to be
fitted on site.
Not available in Inline.
170° hinges.

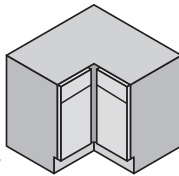

Width	Code
930x930mm	LSB99D
930x930mm with Carousel	LCB99D

CABINETS
DRAWER BASE CABINETS

Four Drawer Cabinet
Height: 870mm
Depth: 570mm
With one shallow drawer and three deeper drawers.
Not available in Inline.
Table: Width (400mm, 500mm, 600mm) vs Code (DU46D, DU56D, DU66D)

Full Height Door with 4 Shallow Internal Drawers
Height: 870mm Depth: 570mm
Hand by hinge. Full height door.
With four Atira internal drawers.
Suitable for cutlery trays 50mm smaller than the cabinet. Trays available for 450, 500 and 600 width cabinets.
Available on 18mm Excel cabinets only.
Table: Width (300mm, 400mm, 450mm, 500mm, 600mm) vs Code (BU36F4ID, BU46F4ID, BU456F4ID, BU56F4ID, BU66F4ID)

Full Height Door with 1 Shallow, 2 Deep Internal Drawers
Height: 870mm Depth: 570mm
Hand by hinge. Full height door.
With one Atira internal shallow drawer and two Atira internal deep drawers.
Suitable for cutlery trays 50mm smaller than the cabinet. Trays available for 450, 500 and 600 width cabinets.
Available on 18mm Excel cabinets only.
Table: Width (300mm, 400mm, 450mm, 500mm, 600mm) vs Code (BU36F3IDC, BU46F3IDC, BU456F3IDC, BU56F3IDC, BU66F3IDC)

Full Height Pull-out Drawer with 1 Shallow and 2 Deep Internal Drawers
Height: 870mm Depth: 570mm
Full height frontal attached to a deep drawer, with one shallow internal and one deep internal drawer. Supplied with Atira drawer box.
Suitable for 600mm cutlery tray.
Available on 18mm Excel cabinets only.
Table: Width (300mm, 400mm, 450mm, 500mm, 600mm) vs Code (BU36F2ID, BU46F2ID, BU456F2ID, BU56F2ID, BU66F2ID)

Three Drawer Cabinet
Height: 870mm Depth: 570mm
With one shallow drawer and two pan drawers.
The two pan drawers on 800, 900 and 1000 widths supplied with Atira drawer box.
18mm Excel cabinet only.
Table: Width (500mm, 600mm, 800mm, 900mm, 1000mm) vs Code (PD56D3, PD66D3, PD86D3, PD96D3, PD106D3)

Two Drawer Cabinet
Height: 870mm Depth: 570mm
With two deep pan drawers.
800, 900 and 1000 widths supplied with Atira drawer box.
18mm Excel cabinet only.
Table: Width (500mm, 600mm, 800mm, 900mm, 1000mm) vs Code (PD56D2, PD66D2, PD86D2, PD96D2, PD106D2)

Two Drawer Cabinet and Internal Drawer
Height: 870mm Depth: 570mm
With two deep pan drawers and internal top drawer.
800, 900 and 1000 widths supplied with Atira drawer box.
All widths supplied with Atira internal drawer boxes. 18mm Excel cabinet only.
Table: Width (500mm, 600mm, 800mm, 900mm, 1000mm) vs Code (PD56D2IDT, PD66D2IDT, PD86D2IDT, PD96D2IDT, PD106D2IDT)

CABINETS
FEATURE BASE CABINETS

Drop Down Cabinet
Height: 362mm Depth: 285mm
Can be wall hung of floor standing. Door hinged at the base and drops down.
Order pack of 4 legs separately (LEG15) and plinth to create base cabinet arrangements.
18mm Excel cabinet only.
Table: Width (500mm, 600mm, 800mm, 900mm, 1000mm) vs Code (OCH536D, OCH636D, OCH836D, OCH936D, OCH1036D)

Bootroom Drawer Cabinet
Height: 362mm Depth: 350mm
Not available in New England.
Gallery only.
Table: Width (500mm, 600mm, 800mm, 900mm, 1000mm) vs Code (DUBOOT536P, DUBOOT636P, DUBOOT836P, DUBOOT936P, DUBOOT1036P)

CABINETS
561MM HIGH STANDARD WALL CABINETS

Single 561mm Wall Cabinet
Height: 561mm
Standard Depth: 285mm
Premium Depth: 330mm
One adjustable shelf.
Hand by hinge.

Table with 3 columns: Width, Standard Depth, Premium Depth. Rows for 300mm, 400mm, 450mm, 500mm, 600mm widths.

Single 561mm Wall Cabinet with Inset Handle
Height: 561mm
Standard Depth: 285mm
Premium Depth: 330mm
One adjustable shelf.
Hand by hinge.
Available in selected Inline and Contemporary ranges only.

Table with 3 columns: Width, Standard Depth, Premium Depth. Rows for 300mm, 400mm, 450mm, 500mm, 600mm widths.

Double 561mm Wall Cabinet
Height: 561mm
Standard Depth: 285mm
Premium Depth: 330mm
One adjustable shelf.

Table with 3 columns: Width, Standard Depth, Premium Depth. Rows for 600mm, 800mm, 900mm, 1000mm widths.

Double 561mm Wall Cabinet with Inset Handle
Height: 561mm
Standard Depth: 285mm
Premium Depth: 330mm
One adjustable shelf.
Available in selected Inline and Contemporary ranges only.

Table with 3 columns: Width, Standard Depth, Premium Depth. Rows for 600mm, 800mm, 900mm, 1000mm widths.

Canopy Extractor Wall Cabinet
Height: 561mm
Standard Depth: N/A
Premium Depth: 330mm
Order ducting separately, check appliance requirements for ducting and compatibility with 330 depth cabinets.
Hand by hinge.
18mm Excel cabinet only.

Table with 3 columns: Width, Standard Depth, Premium Depth. Rows for 600mm width.

Canopy Extractor Wall Cabinet with Inset Handle
Height: 561mm
Standard Depth: N/A
Premium Depth: 330mm
Order ducting separately, check appliance requirements for ducting and compatibility with 330 depth cabinets.
Hand by hinge.
Available in selected Inline and Contemporary ranges only.
18mm Excel cabinet only.

Table with 3 columns: Width, Standard Depth, Premium Depth. Rows for 600mm width.

Double Canopy Extractor Wall Cabinet
Height: 561mm
Standard Depth: N/A
Premium Depth: 330mm
Order ducting separately, check appliance requirements for ducting and compatibility with 330 depth cabinets.
18mm Excel cabinet only. N/A in Blonde Oak.

Table with 3 columns: Width, Standard Depth, Premium Depth. Rows for 800mm, 900mm widths.

Double Canopy Extractor Wall Cabinet with inset handle
Height: 561mm
Standard Depth: N/A
Premium Depth: 330mm
Order ducting separately, check appliance requirements for ducting and compatibility with 330 depth cabinets.
Available in selected Inline and Contemporary ranges only.
18mm Excel cabinet only. N/A in Blonde Oak.

Table with 3 columns: Width, Standard Depth, Premium Depth. Rows for 800mm, 900mm widths.

Corner Wall Cabinet
Height: 561mm
Standard Depth: 285mm
Premium Depth: N/A
One adjustable shelf.
Hand by blank, right hand blank shown.
Remove the 'FP' suffix if a standard corner post is required. Posts are cabinet matched on Vista ranges.

Table with 3 columns: Width, Standard Depth, Premium Depth. Rows for 600mm, 800mm, 900mm widths.

Corner Wall Cabinet with Inset Handle
Height: 561mm
Standard Depth: 285mm
Premium Depth: N/A
One adjustable shelf.
Hand by blank, right hand blank shown.
Available in selected Inline and Contemporary ranges only.
Remove the 'FP' suffix if a standard corner post is required. Posts are cabinet matched on Vista ranges.

Table with 3 columns: Width, Standard Depth, Premium Depth. Rows for 600mm, 800mm, 900mm widths.

CABINETS 561MM HIGH FEATURE WALL CABINETS

Black Glazed Wall Cabinet
Height: 561mm
Standard Depth: 285mm
Premium Depth: 330mm
One adjustable glass shelf.
18mm Excel cabinet only.
For soft close doors order SOFTCLOSE5.
Not available in Inline.
Supplied with integrated handle as standard.
Glass shelf lights are available separately.

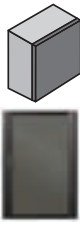

Width	Standard Depth	Premium Depth
500mm	GDU556BC	GDU556PBC
600mm	GDU656BC	GDU656PBC

Double Black Glazed Wall Cabinet
Height: 561mm
Standard Depth: 285mm
Premium Depth: 330mm
One adjustable glass shelf.
18mm Excel cabinet only.
For soft close doors order SOFTCLOSE5.
Supplied with integrated handle as standard.
Glass shelf lights are available separately.

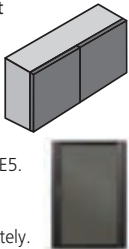

Width	Standard Depth	Premium Depth
1000mm	GDU1056BC	GDU1056PBC

Ribbed Black Glazed Wall Cabinet
Height: 561mm
Standard Depth: 285mm
Premium Depth: 330mm
One adjustable glass shelf.
18mm Excel cabinet only.
For soft close doors order SOFTCLOSE5.
Supplied with integrated handle as standard.
Glass shelf lights are available separately.



Width	Standard Depth	Premium Depth
500mm	GDU556RG	GDU556PRG
600mm	GDU656RG	GDU656PRG

Double Ribbed Black Glazed Wall Cabinet
Height: 561mm
Standard Depth: 285mm
Premium Depth: 330mm
One adjustable glass shelf.
18mm Excel cabinet only.
For soft close doors order SOFTCLOSE5.
Not available in Inline.
Supplied with integrated handle as standard.
Glass shelf lights are available separately.

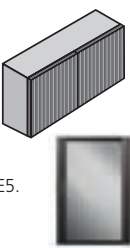

Width	Standard Depth	Premium Depth
1000mm	GDU1056RG	GDU1056PRG

CABINETS 724MM HIGH STANDARD WALL CABINETS

Single Wall Cabinet
Height: 724mm
Standard Depth: 285mm
Premium Depth: 330mm
Two adjustable shelves.
Hand by hinge.
255mm available in 18mm.
Excel only. Not available in Medford.



Width	Standard Depth	Premium Depth
150mm	WU15072	WU15072P
255mm	N/A	WU2572P
300mm	WU372	WU372P
400mm	WU472	WU472P
450mm	WU4572	WU4572P
500mm	WU572	WU572P
600mm	WU672	WU672P

Single Wall Cabinet with Inset Handle
Height: 724mm
Standard Depth: 285mm
Premium Depth: 330mm
Two adjustable shelves.
Hand by hinge.
Available in selected Inline and Contemporary ranges only.
255mm available in 18mm.
Excel only. Not available in Medford.



Width	Standard Depth	Premium Depth
150mm	WU15072IN	WU15072PIN
255mm	N/A	WU2572PIN
300mm	WU372IN	WU372PIN
400mm	WU472IN	WU472PIN
450mm	WU4572IN	WU4572PIN
500mm	WU572IN	WU572PIN
600mm	WU672IN	WU672PIN

Double Wall Cabinet
Height: 724mm
Standard Depth: 285mm
Premium Depth: 330mm
Two adjustable shelves.

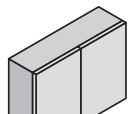

Width	Standard Depth	Premium Depth
600mm	WU6722D	WU6722PD
800mm	WU872	WU872P
900mm	WU972	WU972P
1000mm	WU1072	WU1072P

Double Wall Cabinet with Inset Handle
Height: 724mm
Standard Depth: 285mm
Premium Depth: 330mm
Two adjustable shelves.
Available in selected Inline and Contemporary ranges only.

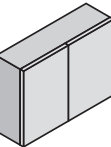

Width	Standard Depth	Premium Depth
600mm	WU6722DIN	WU6722PDIN
800mm	WU872IN	WU872PIN
900mm	WU972IN	WU972PIN
1000mm	WU1072IN	WU1072PIN

Canopy Extractor Wall Cabinet
Height: 724mm
Standard Depth: N/A
Premium Depth: 330mm
Order ducting separately, check appliance requirements for ducting and compatibility with 330 depth cabinets.
Hand by hinge.
18mm Excel cabinet only.

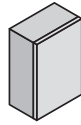

Width	Standard Depth	Premium Depth
600mm	N/A	CANEXT672

Canopy Extractor Wall Cabinet with Inset Handle
Height: 724mm
Standard Depth: N/A
Premium Depth: 330mm
Order ducting separately, check appliance requirements for ducting and compatibility with 330 depth cabinets.
Hand by hinge.
Available in selected Inline and Contemporary ranges only.
18mm Excel cabinet only.

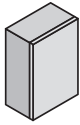

Width	Standard Depth	Premium Depth
600mm	N/A	CANEXT672IN

CABINETS 724MM HIGH STANDARD WALL CABINETS

Double Canopy Extractor Wall Cabinet with Inset Handle
Height: 724mm
Standard Depth: N/A
Premium Depth: 330mm
Order ducting separately, check appliance requirements for ducting and compatibility with 330 depth cabinets.
Available in selected Inline and Contemporary ranges only.
18mm Excel cabinet only.

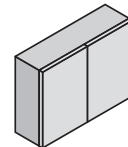

Width	Standard Depth	Premium Depth
800mm	N/A	CANEXT872IN
900mm	N/A	CANEXT972IN

Corner Wall Cabinet
Height: 724mm
Standard Depth: 285mm
Premium Depth: 330mm
Two adjustable shelves.
Hand by blank, right hand blank shown.
Posts are cabinet matched on Vista ranges.
Premium depth corner wall units N/A in Medford.

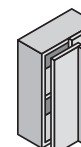

Width	Standard Depth	Premium Depth
600mm 300 Door	CWU672FP	CWU672PFP
600mm 400 Door	CWU672FBFP	N/A
800mm 500 Door	CWU872FAFP	N/A
900mm 600 Door	CWU972FCFP	N/A

Double Canopy Extractor Wall Cabinet
Height: 724mm
Standard Depth: N/A
Premium Depth: 330mm
Order ducting separately, check appliance requirements for ducting and compatibility with 330 depth cabinets.
18mm Excel cabinet only.

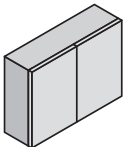

Width	Standard Depth	Premium Depth
800mm	N/A	CANEXT872
900mm	N/A	CANEXT972

Corner Wall Cabinet with Inset Handle
Height: 724mm
Standard Depth: 285mm
Premium Depth: 330mm
Two adjustable shelves.
Hand by blank, right hand blank shown.
Available in selected Inline and Contemporary ranges only.
Posts are cabinet matched on Vista ranges.
Premium depth corner wall units N/A in Medford.



Width	Standard Depth	Premium Depth
600mm 300 Door	CWU672INFP	CWU672PINFP
600mm 400 Door	CWU672INFBFP	N/A
800mm 500 Door	CWU872INFAP	N/A
900mm 600 Door	CWU972INFCFP	N/A

Microwave Wall Cabinet
Height: 724mm
Depth: 330mm
296 door
47 fascia
358 aperture
This unit is only available in premium depth, so will not line through with standard depth wall units.
Check microwave dimensions before ordering. Typically 17 litre microwaves suit this housing. Maximum appliance dimensions 406mm high x 564mm wide.
The fascia panel may require scribing to suit the microwave.
Not available in Inline.
18mm Excel cabinet only.



Width	Code
600mm	MWU672

CABINETS 724MM HIGH FEATURE WALL CABINETS

Glazed Wall Cabinet
Height: 724mm
Standard Depth: 285mm
Premium Depth: 330mm
Two adjustable glass shelves.
See range overview for glazed cabinet availability.
Hand by hinge.
18mm Excel cabinet only.
Not available in Inline.
110° hinges.



Width	Standard Depth	Premium Depth
400mm	GDU472	GDU472P
500mm	GDU572	GDU572P

Black Glazed Wall Cabinet
Height: 724mm
Standard Depth: 285mm
Premium Depth: 330mm
Two adjustable glass shelves.
Hand by hinge.
18mm Excel cabinet only.
For soft close doors order SOFTCLOSE5.
Supplied with integrated handle as standard.
Glass shelf lights are available separately.



Width	Standard Depth	Premium Depth
500mm	GDU572BC	GDU572PBC
600mm	GDU672BC	GDU672PBC

Double Black Glazed Wall Cabinet
Height: 724mm
Standard Depth: 285mm
Premium Depth: 330mm
Two adjustable glass shelves.
18mm Excel cabinet only.
For soft close doors order SOFTCLOSE5.
Supplied with integrated handle as standard.
Glass shelf lights are available separately.

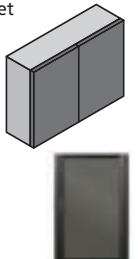

Width	Standard Depth	Premium Depth
1000mm	GDU1072BC	GDU1072PBC

Ribbed Black Glazed Wall Cabinet
Height: 724mm
Standard Depth: 285mm
Premium Depth: 330mm
Two adjustable glass shelves.
18mm Excel cabinet only.
For soft close doors order SOFTCLOSE5.
Not available in Inline.
Supplied with integrated handle as standard.
Glass shelf lights are available separately.



Width	Standard Depth	Premium Depth
500mm	GDU572RG	GDU572PRG
600mm	GDU672RG	GDU672PRG

Double Ribbed Black Glazed Wall Cabinet
Height: 724mm
Standard Depth: 285mm
Premium Depth: 330mm
Two adjustable glass shelves.
18mm Excel cabinet only.
For soft close doors order SOFTCLOSE5.
Not available in Inline.
Supplied with integrated handle as standard.
Glass shelf lights are available separately.

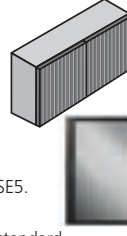

Width	Standard Depth	Premium Depth
1000mm	GDU1072RG	GDU1072PRG

CABINETS 900MM HIGH STANDARD WALL CABINETS

Single Wall Cabinet

Height: 900mm
Standard Depth: 285mm
Premium Depth: 330mm
Two adjustable shelves.
Hand by hinge.

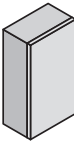

Width	Standard Depth	Premium Depth
300mm	WU390	WU390P
400mm	WU490	WU490P
450mm	WU4590	WU4590P
500mm	WU590	WU590P
600mm	WU690	WU690P

Single Wall Cabinet with Inset Handle

Height: 900mm
Standard Depth: 285mm
Premium Depth: 330mm
Two adjustable shelves.
Hand by hinge.
Available in selected Inline and Contemporary ranges only.

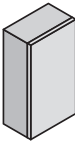

Width	Standard Depth	Premium Depth
300mm	WU390IN	WU390PIN
400mm	WU490IN	WU490PIN
450mm	WU4590IN	WU4590PIN
500mm	WU590IN	WU590PIN
600mm	WU690IN	WU690PIN

Double Wall Cabinet

Height: 900mm
Standard Depth: 285mm
Premium Depth: 330mm
Two adjustable shelves.

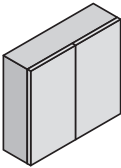

Width	Standard Depth	Premium Depth
600mm	WU6902D	WU690P2D
800mm	WU890	WU890P
900mm	WU990	WU990P
1000mm	WU1090	WU1090P

Double Wall Cabinet with Inset Handle

Height: 900mm
Standard Depth: 285mm
Premium Depth: 330mm
Two adjustable shelves.
Available in selected Inline and Contemporary ranges only.

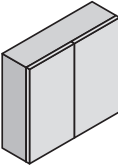

Width	Standard Depth	Premium Depth
600mm	WU6902DIN	WU690P2DIN
800mm	WU890IN	WU890PIN
900mm	WU990IN	WU990PIN
1000mm	WU1090IN	WU1090PIN

Canopy Extractor Wall Cabinet

Height: 900mm
Standard Depth: N/A
Premium Depth: 330mm
Order ducting separately, check appliance requirements for ducting and compatibility with 330 depth cabinets.
18mm Excel cabinet only. N/A in Blonde Oak.

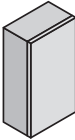

Width	Standard Depth	Premium Depth
600mm	N/A	CANEXT690

Canopy Extractor Wall Cabinet with Inset Handles

Height: 900mm
Standard Depth: N/A
Premium Depth: 330mm
Order ducting separately, check appliance requirements for ducting and compatibility with 330 depth cabinets.
Available in selected Inline and Contemporary ranges only.
18mm Excel cabinet only. N/A in Blonde Oak.

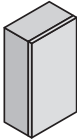

Width	Standard Depth	Premium Depth
600mm	N/A	CANEXT690IN

Corner Wall Cabinet

Height: 900mm
Standard Depth: 285mm
Premium Depth: 330mm
Two adjustable shelves.
Hand by blank, right hand blank shown.
Standard corner post is supplied.
Posts are cabinet matched on Vista ranges.
Premium depth corner wall units N/A in Medford.

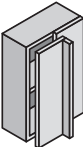

Width	Standard Depth	Premium Depth
600mm 300 door	CWU690	CWU690P
600mm 400 door	CWU690FB	N/A
800mm 500 door	CWU890F	N/A
900mm 600 door	CWU990FC	N/A

Corner Wall Cabinet with Inset Handle

Height: 900mm
Standard Depth: 285mm
Premium Depth: 330mm
Two adjustable shelves.
Hand by blank, right hand blank shown.
Standard corner post is supplied. Posts are cabinet matched on Vista ranges.
Premium depth corner wall units N/A in Medford.
Available in selected Inline and Contemporary ranges only.

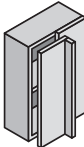

Width	Standard Depth	Premium Depth
600mm 300 door	CWU690IN	CWU690PIN
600mm 400 door	CWU690INFB	N/A
800mm 500 door	CWU890INFA	N/A
900mm 600 door	CWU990INFC	N/A

Microwave Wall Cabinet

Height: 900mm
Depth: 330mm
450 door
72 fascia
358 aperture
This unit is only available in premium depth, so will not line through with standard depth wall units.

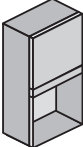

The specification of the cabinet is as Standard, but 330mm deep.
Check microwave dimensions before ordering. Typically 17 litre microwaves suit this housing.
Maximum appliance dimensions 406mm high x 564mm wide.
The fascia panel may require scribing to suit the microwave.
Includes OHUCAP6.
Not available in Inline.

Width	Code
600mm	MWU690

CABINETS 900MM HIGH FEATURE WALL CABINETS

Glazed Wall Cabinet

Height: 900mm
Standard Depth: 285mm
Premium Depth: 330mm
Two adjustable glass shelves.
See range overview for glazed cabinet availability.
Hand by hinge.
18mm Excel cabinet only.
110° hinges.
Not available in Inline.

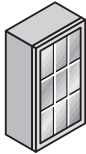

Width	Standard Depth	Premium Depth
500mm	GDU590	GDU590P

Black Glazed Wall Cabinet

Height: 900mm
Standard Depth: 285mm
Premium Depth: 330mm
Two adjustable glass shelves.
18mm Excel cabinet only.
For soft close doors order SOFTCLOSE5.
Not available in Inline.
Supplied with integrated handle as standard.
Glass shelf lights are available separately.



Width	Standard Depth	Premium Depth
500mm	GDU590BC	GDU590PBC
600mm	GDU690BC	GDU690PBC

Double Black Glazed Wall Cabinet

Height: 900mm
Standard Depth: 285mm
Premium Depth: 330mm
Two adjustable glass shelves.
18mm Excel cabinet only.
For soft close doors order SOFTCLOSE5.
Not available in Inline.
Supplied with integrated handle as standard.
Glass shelf lights are available separately.

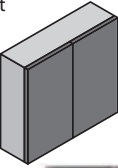

Width	Standard Depth	Premium Depth
1000mm	GDU1090BC	GDU1090PBC

Ribbed Black Glazed Wall Cabinet

Height: 900mm
Standard Depth: 285mm
Premium Depth: 330mm
Two adjustable glass shelves.
18mm Excel cabinet only.
For soft close doors order SOFTCLOSE5.
Not available in Inline.
Supplied with integrated handle as standard.
Glass shelf lights are available separately.

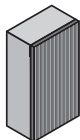

Width	Standard Depth	Premium Depth
500mm	GDU590RG	GDU590PRG
600mm	GDU690RG	GDU690PRG

Double Ribbed Black Glazed Wall Cabinet

Height: 900mm
Standard Depth: 285mm
Premium Depth: 330mm
Two adjustable glass shelves.
18mm Excel cabinet only.
For soft close doors order SOFTCLOSE5.
Not available in Inline.
Supplied with integrated handle as standard.
Glass shelf lights are available separately.

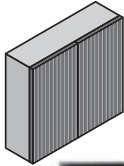

Width	Standard Depth	Premium Depth
1000mm	GDU1090RG	GDU1090PRG

CABINETS BRIDGING CABINETS

Over Cooker Hood

Height: 300mm
Standard Depth: 285mm
Premium Depth: 330mm
Top lift door.
Standard Depth includes Friction Stay.
Premium Depth includes Gas Stay.
Not available with replacement ends.

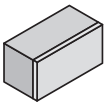

Width	Standard Depth	Premium Depth
600mm	OCH63	OCH63P

Over Cooker Hood with Inset Handle

Height: 300mm
Standard Depth: 285mm
Premium Depth: 330mm
Top lift door.
Standard Depth includes Friction Stay.
Premium Depth includes Gas Stay.
Available in selected Inline and Contemporary ranges only.
Not available with replacement ends.

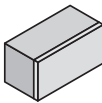

Width	Standard Depth	Premium Depth
600mm	OCH63IN	OCH63PIN

Bridging Cabinet

Height: 362mm
Standard Depth: 285mm
Premium Depth: 330mm
18mm Excel cabinet only.
Top lift door.
Standard Depth includes Friction Stay.
Premium Depth includes Gas Stay.

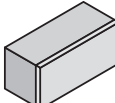

Width	Standard Depth	Premium Depth
500mm	OCH536	OCH536P
600mm	OCH636	OCH636P
800mm	OCH836	OCH836P
900mm	OCH936	OCH936P

Bridging Cabinet with Inset Handle

Height: 362mm
Standard Depth: 285mm
Premium Depth: 330mm
Top lift door.
Standard Depth includes Friction Stay.
Premium Depth includes Gas Stay.
Available in selected Inline and Contemporary ranges only.

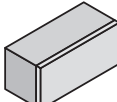

Width	Standard Depth	Premium Depth
500mm	OCH536IN	OCH536PIN
600mm	OCH636IN	OCH636PIN
800mm	OCH836IN	OCH836PIN
900mm	OCH936IN	OCH936PIN

Bridging Unit for 1000mm Wide American Fridge Freezers

Height: 280mm
Standard Depth: 285mm
Premium Depth: 330mm
For use over American style side by side fridge freezer.
Top lift door.
Standard Depth includes Friction Stay.
Premium Depth includes Gas Stay.
18mm Excel cabinet only.
Maximum height of appliance when used next to 2100mm cabinets: 1800mm; 2276mm cabinets: 1976mm.
Not available with replacement ends.

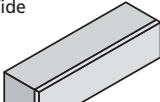

Width	Standard Depth	Premium Depth
1000mm	OCH1028	OCH1028P

Bridging Unit for 1000mm Wide American Fridge Freezers with Inset Handle

Height: 280mm
Standard Depth: 285mm
Premium Depth: 330mm
For use over American style side by side fridge freezer.
Top lift door.
Standard Depth includes Friction Stay.
Premium Depth includes Gas Stay.
18mm Excel cabinet only.
Maximum height of appliance when used next to 2100mm cabinets: 1800mm; 2276mm cabinets: 1976mm.
Available in selected Inline and Contemporary ranges only.
Not available with replacement ends.

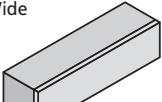

Width	Standard Depth	Premium Depth
1000mm	OCH1028IN	OCH1028PIN

Black Metal Open Frames

Height: 300mm
Depth: 250mm
Includes black metal frames and anthracite top and base panels.
Supplied ready for assembly.

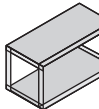

Width	Code
600mm	ODMF36BC
900mm	ODMF39BC

Black Metal Open Frames

Height: 450mm
Depth: 250mm
Includes black metal frames and anthracite top and base panels.
Supplied ready for assembly.

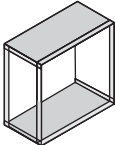

Width	Code
600mm	ODMF456BC
900mm	ODMF459BC

CABINETS 2100MM HIGH UNITS – 50/50 SPECIFICATION (ALIGNS 930MM HIGH BOTTOM DOORS)

LARDER CABINETS

50/50 Reduced Depth Larder Cabinet

Height: 2100mm
Depth: 285mm
1018 door
930 door
One fixed shelf and four additional shelves.
Hand by hinge.
18mm Excel cabinet only.



Width	Code
600mm	LU63A

50/50 Larder Cabinet

Height: 2100mm
Depth: 570mm
1018 door
930 door
One fixed shelf (on 15mm Vista cabinets) and four additional shelves.
Hand by hinge.



Width	Code
600mm	LU66A

50/50 Larder Cabinet with Internal Drawers

Height: 2100mm
Depth: 570mm
1018 door
930 door
Five Atira internal deep drawers. Drawers supplied separately.
Hand by hinge.
18mm Excel cabinet only.

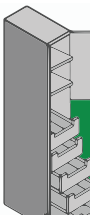

Width	Code
600mm	LU66AID

50/50 Corner Larder Cabinet

Height: 2100mm
Depth: 570mm
1018 door
930 door
Two doors, five additional shelves.
Supplied with frontal matched blanking panel (750x2400mm) for the blanking panel and corner post to be created on site.
Hand by blank.
18mm Excel cabinet only.
Supplied ready for assembly.

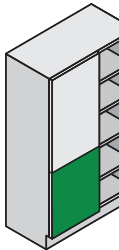

Width	Code
1000mm with 600mm doors	CNLU106A

FRIDGE/FREEZER HOUSINGS

50/50 Integrated Housing

Height: 2100mm
Depth: 570mm
1018 door
930 door
Hand by hinge.
One appliance behind top and bottom door.
Check fridge freezer specification. Frontals are hinged to cabinets designed for slider fixing appliances. Appliance frontals are supplied separately to the cabinet for door-on-door appliances.



Width	Code
600mm (slider fixing appliances)	IF66A
600mm (door-on-door appliances)	IF66AND
Cabinet without appliance doors	DRIFTOP1UD
1018 appliance door	DRIFBOT1UD

OVEN HOUSINGS

Single Oven Housing – Door

Height: 2100mm
Depth: 570mm
358 flap
120 fascia (scribe required)
595 aperture
930 door
Single adjustable shelf.
Hand by hinge.
Supplied with Aluminium fascia cap (OHUCAP6) – supplied loose.



Width	Code
600mm	OH6616A

Microwave/Compact Oven Housing – Door

Height: 2100mm
Depth: 570mm
557 door
455 aperture
930 door
Single adjustable shelf.
Hand by hinge.



Width	Code
600mm	OH6616B

CABINETS

2100MM HIGH UNITS – 70/30 SPECIFICATION
(ALIGNS 720MM HIGH BOTTOM DOORS)

LARDER CABINETS

70/30 Reduced Depth Larder Cabinet

Height: 2100mm
Depth: 285mm
1228 door
720 door
One fixed shelf and four additional shelves.
Hand by hinge.
18mm Excel cabinet only.

Width

Code

300mm

LU33

500mm

LU53

600mm

LU63



70/30 Larder Cabinet

Height: 2100mm
Depth: 570mm
1228 door
720 door
One fixed shelf (on 15mm Vista cabinets) and four additional shelves.
Hand by hinge.

Width

Code

300mm

LU36

500mm

LU56

600mm

LU66

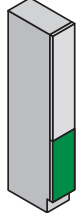

70/30 Larder Cabinet with Internal Drawers

Height: 2100mm
Depth: 570mm
1228 door
720 door
Five Atira internal deep drawers. Drawers supplied separately.
Hand by hinge.
18mm Excel cabinets only.

Width

Code

300mm

LU36ID

500mm

LU56ID

600mm

LU66ID

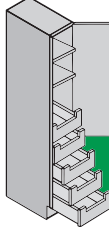

70/30 Larder Cabinet with Pull-out Grey Baskets

Height: 2100mm
Depth: 570mm
1228 door
720 door
Two doors connected.
Pull out mechanism and five pull out baskets to be fitted on-site.
Soft close.

Width

Code

300mm

WPL36

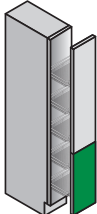

70/30 Corner Larder Cabinet

Height: 2100mm
Depth: 570mm
1228 door
720 door
Two doors, five additional shelves.
Supplied with frontal matched blanking panel (750x2400mm) for the blanking panel and corner post to be created on site.
Hand by blank.
18mm Excel cabinet only.
Supplied ready for assembly.

Width

Code

1000mm with 500mm doors

CNLU106

1000mm with 600mm doors

CNLU106C

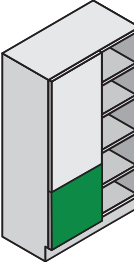

FRIDGE/FREEZER HOUSINGS

70/30 Integrated Housing

Height: 2100mm
Depth: 570mm
1228 door
720 door
Hand by hinge.
One appliance behind top and bottom door.
Check fridge freezer specification. Frontals are hinged to cabinets designed for slider fixing appliances. Appliance frontals are supplied separately to the cabinet for door-on-door appliances.

Width

Code

600mm (slider fixing appliances)

IF66D

600mm (door-on-door appliances)

IF66DND

Cabinet without appliance doors

1228 appliance door

DRIFTOP2UD

720 appliance door

DRIFBOT3UD

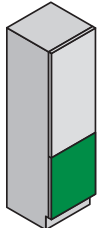

70/30 Integrated Housing

Height: 2100mm
Depth: 570mm
1228 door
720 door
Hand by hinge.
For use with selected NEFF, Bosch and Siemens appliances only (appliance sits higher to allow it to align with doors).
One appliance behind top and bottom door.
Check fridge freezer specification.
Please check the appliance specification to confirm compatibility. Frontals are hinged to cabinets designed for slider fixing appliances. Appliance frontals are supplied separately to the cabinet for door-on-door appliances.

Width

Code

600mm (slider fixing appliances)

IF66G

600mm (door-on-door appliances)

IF66GND

Cabinet without appliance doors

1228 appliance door

DRIFTOP2GUD

720 appliance door

DRFH6GUD

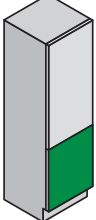

OVEN HOUSINGS

Single Oven Housing – Door

Height: 2100mm
Depth: 570mm
557 door
72 fascia
595 aperture
720 door
Hand by hinge.

Width

Code

600mm

OH666A

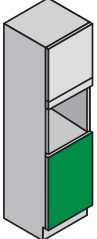

Microwave/Compact Appliance Housing – Door

Height: 2100mm
Depth: 570mm
720 door
47 fascia
455 aperture
720 door
Hand by hinge.

Width

Code

600mm

OH667A



CABINETS

2100MM HIGH UNITS – 70/30 SPECIFICATION
(ALIGNS 720MM HIGH BOTTOM DOORS)

PANTRY UNITS

Two Drawer Pantry Cabinet

Height: 2100mm
Depth: 570mm
1228 door (x1)
358 drawers (x2)
One top door and two deep pan drawers.
Three adjustable shelves.
Hand by hinge.

Width

Code

600mm

PU6621D2A



Two Drawer Pantry Cabinet

Height: 2100mm
Depth: 570mm
1228 doors (x2)
358 drawers (x2)
Two top doors and two deep pan drawers.
Three adjustable shelves.
Hand by hinge.

Width

Code

600mm

PU6621D2



Three Drawer Pantry Cabinet

Height: 2100mm
Depth: 570mm
1228 doors (x1)
159 drawer
276 drawers (x2)
One top door, one shallow drawer and two pan drawers.
Three adjustable shelves.
Hand by hinge.
Not available in Inline.

Width

Code

600mm

PU6621D3A



Three Drawer Pantry Cabinet

Height: 2100mm
Depth: 570mm
1228 doors (x2)
159 drawer
276 drawers (x2)
Two top doors, one shallow drawer and two pan drawers.
Three adjustable shelves.
Not available in Inline.

Width

Code

600mm

PU6621D3



Four Drawer Pantry Cabinet

Height: 2100mm
Depth: 570mm
1228 doors (x1)
159 drawer
183 drawers (x3)
One top door and four drawers.
Three adjustable shelves.
Hand by hinge.
Not available in Inline.

Width

Code

600mm

PU6621D4A

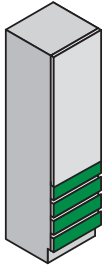

Four Drawer Pantry Cabinet

Height: 2100mm
Depth: 570mm
1228 doors (x2)
159 drawer
183 drawers (x3)
Two top doors and four drawers.
Three adjustable shelves.
Not available in Inline.

Width

Code

600mm

PU6621D4

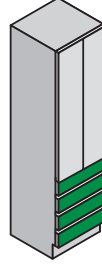

Pantry Cabinet

Height: 2100mm
Depth: 570mm
1228 doors (x2)
720 doors (x2)
Five adjustable shelves.
Supplied ready for assembly.
18mm Excel cabinet only.

Width

Code

1000mm

PU106

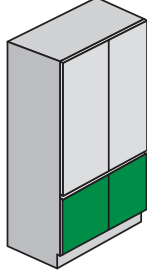

CABINETS

2100MM HIGH UNITS – 30/70 SPECIFICATION
(ALIGNS 720MM HIGH TOP DOORS)

LARDER CABINETS

30/70 Reduced Depth Larder Cabinet

Height: 2100mm
Depth: 285mm

720 door
1228 door

One fixed shelf and four additional shelves.

Hand by hinge.

18mm Excel cabinet only.



Width	Code
300mm	LU33B
500mm	LU53B
600mm	LU63B

30/70 Larder Cabinet

Height: 2100mm
Depth: 570mm

720 door
1228 door

One fixed shelf (on 15mm Vista cabinets) and four additional shelves.

Hand by hinge.



Width	Code
300mm	LU36B
500mm	LU56B
600mm	LU66B

FRIDGE/FREEZER HOUSINGS

In-Column Integrated Housing

Height: 2100mm
Depth: 570mm

720 door
1228 door

Hand by hinge.

One appliance behind bottom door.

Suitable for 1225mm high integrated fridge/freezers only.

Check fridge freezer specification.

Frontals are hinged to cabinets designed for slider fixing appliances.

Appliance frontals are supplied separately to the cabinet for door-on-door appliances.



Width	Code
600mm (slider fixing appliances)	IF66B
600mm (door-on-door appliances)	IF66BND
Cabinet without appliance doors	DRIFBOT2UD
1228 appliance door	

OVEN HOUSINGS

Single Oven Housing – Door

Height: 2100mm
Depth: 570mm

720 door
72 fascia
595 aperture
557 door

Hand by hinge.

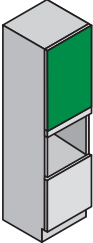

Width	Code
600mm	OH665A

Microwave/Compact Appliance Housing – Top Drawer

Height: 2100mm
Depth: 570mm

720 door
47 fascia
455 aperture
159 drawer
557 door

Hand by hinge.

Not available in Inline.

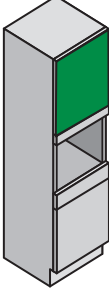

Width	Code
600mm	OH6610I

CABINETS

2100MM HIGH UNITS – MISCELLANEOUS

OVEN HOUSINGS

Single Oven Housing

Height: 2100mm
Depth: 570mm

896 door
590 aperture
450 drawer

Hand by hinge.

Drawer contains one wirework basket and one metal sided basket.

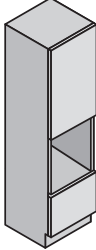

Width	Code
600mm	OH662O

Double Oven Housing

Height: 2100mm
Depth: 570mm

450 door
47 fascia
890 aperture
557 door

Hand by hinge.

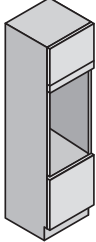

Width	Code
600mm	OH663A

Double Oven Housing

Height: 2100mm
Depth: 570mm

450 door
47 fascia
890 aperture
276 drawer
276 drawer

Hand by hinge.

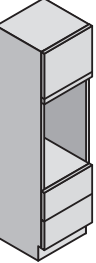

Width	Code
600mm	OH6610B

Single Oven and Microwave/Compact Appliance Housing

Height: 2100mm
Depth: 570mm

450 door
72 fascia
459 aperture
18 shelf
595 aperture
358 drawer

Hand by hinge.

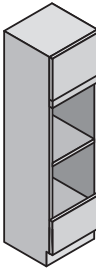

Width	Code
600mm	OH661F

Single Oven and Microwave/Compact Appliance Housing

Height: 2100mm
Depth: 570mm

450 door
120 fascia (scribe required)
455 aperture
18 shelf (supplied loose)
595 aperture
358 drawer

For use with NEFF seamless appliance arrangements.

Supplied with Aluminium fascia cap (OHUCAP6) – supplied loose.

Hand by hinge.



Width	Code
600mm	OH661H

Single Oven and Microwave/Compact Appliance Housing

Height: 2100mm
Depth: 570mm

358 flap
72 fascia
459 aperture
18 shelf (supplied loose)
590 aperture
450 drawer

Drawer contains one wirework basket and one metal sided basket.

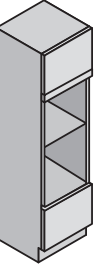

Width	Code
600mm	OH662N

Single Oven and Microwave/Compact Appliance Housing

Height: 2100mm
Depth: 570mm

358 flap
120 fascia (scribe required)
455 aperture
18 shelf (supplied loose)
595 aperture
450 drawer

For use with NEFF seamless appliance arrangements.

Supplied with Aluminium fascia cap (OHUCAP6) – supplied loose.

Internal top drawer.

Not available in Newport.



Width	Code
600mm	OH662R

Single Oven and Microwave/Compact Appliance Housing

Height: 2100mm
Depth: 570mm

450 door
47 fascia
388 aperture
18 shelf (supplied loose)
595 aperture
450 drawer

Hand by hinge.

Drawer contains one wirework basket and one metal sided basket.

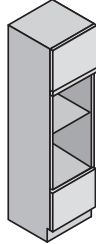

Width	Code
600mm	OH662A

Double Oven and Microwave/Compact Appliance Housing

Height: 2100mm
Depth: 570mm

450 door
72 fascia
455 aperture
18 shelf (supplied loose)
890 aperture
72 fascia

Hand by hinge.

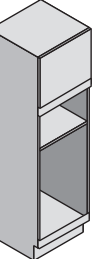

Width	Code
600mm	OH668D

CABINETS

2276MM HIGH UNITS – 50/50 SPECIFICATION
(ALIGNS 1018MM HIGH BOTTOM DOORS)

LARDER CABINETS

50/50 Larder Cabinet

Height: 2276mm
Depth: 570mm
1106 door
1018 door
One fixed shelf (on 15mm Vista cabinets) and five additional shelves.
Hand by hinge.



Width	Code
600mm	LU6623A

50/50 Larder Cabinet with Internal Drawers

Height: 2276mm
Depth: 570mm
1106 door
1018 door
Five Atira internal deep drawers. Drawers supplied separately.
Hand by hinge.
18mm Excel cabinets only.

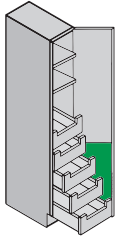

Width	Code
600mm	LU6623AID

50/50 Corner Larder Cabinet

Height: 2276mm
Depth: 570mm
1106x600 door
1018x600 door
Two doors, five additional shelves.
Supplied with frontal matched blanking panel (750x2400mm).
Hand by blank.
18mm Excel cabinet only.
Supplied ready for assembly.

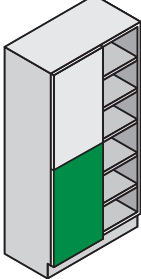

Width	Code
1000mm with 600mm doors	CNLU10623A

FRIDGE/FREEZER HOUSINGS

50/50 Integrated Housing

Height: 2276mm
Depth: 570mm
1106 door
1018 door
Hand by hinge.
One appliance behind top and bottom door.
Check fridge freezer specification. Frontals are hinged to cabinets designed for slider fixing appliances. Appliance frontals are supplied separately to the cabinet for door-on-door appliances.

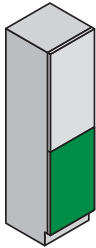

Width	Code
600mm (slider fixing appliances)	IF6623J
600mm (door-on-door appliances)	IF6623JND
Cabinet without appliance doors	DRIFTOP6UD
1106 appliance door	DRIFBOT4UD
1018 appliance door	

OVEN HOUSINGS

Single Oven and Fridge or Freezer Housing – Door

Height: 2276mm
Depth: 570mm
450 flap
72 fascia (scribe required)
595 aperture
1018 door
Supplied with Aluminium fascia cap (OHUCAP6) – supplied loose.
Hand by hinge.
Suitable for use with 880mm high integrated fridge/freezers only.

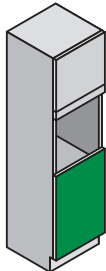

Width	Code
600mm	OFH6623A

Single Oven Housing – Door

Height: 2276mm
Depth: 570mm
450 door
72 fascia (scribe required)
595 aperture
1018 door
Supplied with Aluminium fascia cap (OHUCAP6) – supplied loose.
Hand by hinge.

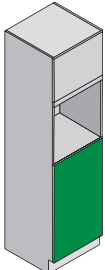

Width	Code
600mm	OH662316A

Microwave/Compact Appliance Housing – Door

Height: 2276mm
Depth: 570mm
557 door
120 fascia (scribe required)
455 aperture
1018 door
Supplied with Aluminium fascia cap (OHUCAP6) – supplied loose.
Hand by hinge.



Width	Code
600mm	OH662316B

Microwave/Compact Appliance and Fridge or Freezer Housing – Door

Height: 2276mm
Depth: 570mm
557 door
120 fascia (scribe required)
455 aperture
1018 door
Supplied with Aluminium fascia cap (OHUCAP6) – supplied loose.
Hand by hinge.
Suitable for use with 880mm high integrated fridge/freezers only.

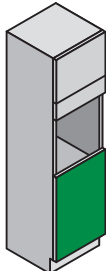

Width	Code
600mm	OFH6623B

CABINETS

2276MM HIGH UNITS – 70/30 SPECIFICATION
(ALIGNS 896MM HIGH BOTTOM DOORS)

LARDER CABINETS

70/30 Reduced Depth Larder Cabinet

Height: 2276mm
Depth: 285mm
1228 door
896 door
One fixed shelf and five additional shelves.
18mm Excel cabinets only.
Hand by hinge.



Width	Code
300mm	LU3323
500mm	LU5323
600mm	LU6323

70/30 Larder Cabinet

Height: 2276mm
Depth: 570mm
1228 door
896 door
One fixed shelf (on 15mm Vista cabinets) and five additional shelves.
Hand by hinge.



Width	Code
300mm	LU3623
500mm	LU5623
600mm	LU6623

70/30 Larder Cabinet with Internal Deep Drawers

Height: 2276mm
Depth: 570mm
1228 door
896 door
Five Atira internal deep drawers. Drawers supplied separately.
18mm Excel cabinets only.
Hand by hinge.

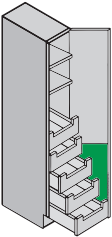

Width	Code
300mm	LU3623ID
500mm	LU5623ID
600mm	LU6623ID

70/30 Larder Cabinet with Standard Pull-out Grey Baskets

Height: 2276mm
Depth: 570mm
1228 door
896 door
Two doors connected.
Single fixed shelf.
Pull out mechanism and five pull out baskets to be fitted on-site.
Soft close.

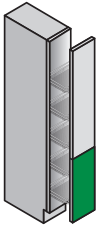

Width	Code
300mm	WPL3623

70/30 Corner Larder Cabinet

Height: 2276mm
Depth: 570mm
1228 door
896 door
Two doors, five additional shelves.
Supplied with frontal matched blanking panel (750x2400mm) for the blanking panel and corner post to be created on site.
Hand by blank.
18mm Excel cabinet only.
Supplied ready for assembly.

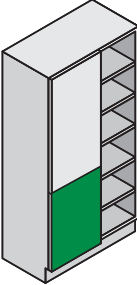

Width	Code
1000mm with 500mm doors	CNLU10623
1000mm with 600mm doors	CNLU10623C

FRIDGE/FREEZER HOUSINGS

70/30 Integrated Housing

Height: 2276mm
Depth: 570mm
1228 door
896 door
Hand by hinge.
One appliance behind top and bottom door.
Check fridge freezer specification. Frontals are hinged to cabinets designed for slider fixing appliances. Appliance frontals are supplied separately to the cabinet for door-on-door appliances.

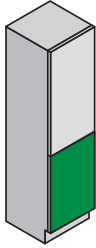

Width	Code
600mm (slider fixing appliances)	IF6623D
600mm (door-on-door appliances)	IF6623DND
Cabinet without appliance doors	DRIFTOP2UD
1228 appliance door	DRAHBOT1UD
896 appliance door	

70/30 Integrated Housing

Height: 2276mm
Depth: 570mm
1228 door
896 door
Hand by hinge.
For use with NEFF, Bosch and Siemens appliances only (appliance sits higher to allow it to align with doors).
One appliance behind top and bottom door.
Check fridge freezer specification. Frontals are hinged to cabinets designed for slider fixing appliances. Appliance frontals are supplied separately to the cabinet for door-on-door appliances.



Width	Code
600mm (slider fixing appliances)	IF6623G
600mm (door-on-door appliances)	IF6623GND
Cabinet without appliance doors	DRIFTOP2GUD
1228 appliance door	DRAHBOT1GUD
896 appliance door	

28

Important: Please check the appliance manufacturer's instructions as to the venting requirements for any particular appliance. All appliances must be fitted strictly in accordance with the manufacturer's instructions. Check appliance dimensions fit the appliance housing before ordering. Fascia panels can be cut to suit. Edging tape or the OHUCAP6 are available for re-edging the fascia after cutting.

29

Important: Please check the appliance manufacturer's instructions as to the venting requirements for any particular appliance. All appliances must be fitted strictly in accordance with the manufacturer's instructions. Check appliance dimensions fit the appliance housing before ordering. Fascia panels can be cut to suit. Edging tape or the OHUCAP6 are available for re-edging the fascia after cutting.

CABINETS

2276MM HIGH UNITS – 70/30 SPECIFICATION
(ALIGNS 896MM HIGH BOTTOM DOORS)

OVEN HOUSINGS

Single Oven Housing – Door
Height: 2276mm
Depth: 570mm
557 door
72 fascia
595 aperture
896 door
Hand by hinge.

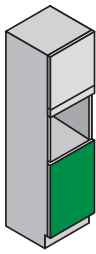

Microwave/Compact
Appliance Housing – Door
Height: 2276mm
Depth: 570mm
720 door
47 fascia
455 aperture
896 door
Hand by hinge.

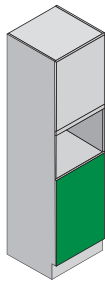

Width	Code
600mm	OH66236A

Width	Code
600mm	OH662315A

PANTRY UNITS

Pantry Cabinet
Height: 2276mm
Depth: 570mm
1228 doors (x2)
896 door (x2)
Five adjustable shelves.
18mm Excel cabinet only.
Supplied ready for assembly.

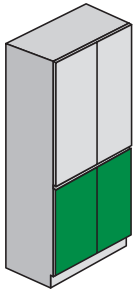

Width	Code
1000mm	PU10623

CABINETS

2276MM HIGH UNITS – 30/70 SPECIFICATION
(ALIGNS 896MM HIGH TOP DOORS)

LARDER CABINETS

30/70 Reduced Depth
Larder Cabinet
Height: 2276mm
Depth: 285mm
896 door
1228 door
One fixed shelf and five
additional shelves.
18mm Excel cabinets only.
Hand by hinge.



Width	Code
300mm	LU3323B
500mm	LU5323B
600mm	LU6323B

30/70 Larder Cabinet
Height: 2276mm
Depth: 570mm
896 door
1228 door
One fixed shelf (on 15mm
Vista cabinets) and five
additional shelves.
Hand by hinge.



Width	Code
300mm	LU3623B
500mm	LU5623B
600mm	LU6623B

FRIDGE/FREEZER
HOUSINGS

In-Column Integrated Housing
Height: 2276mm
Depth: 570mm
896 door
1228 door
Hand by hinge.
One appliance behind bottom door.
Suitable for use with 1225mm high
integrated fridge/freezers only.
Check fridge freezer specification.
Frontals are hinged to cabinets
designed for slider fixing appliances.
Appliance frontals are supplied separately
to the cabinet for door-on-door appliances.

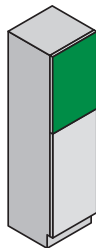

Width	Code
600mm (slider fixing appliances)	IF6623B
600mm (door-on-door appliances)	IF6623BND
Cabinet without appliance doors	DRIFBOT2UD
1228 appliance door	

OVEN HOUSINGS

Single Oven Housing – Door
Height: 2276mm
Depth: 570mm
896 door
72 fascia
595 aperture
557 door
Hand by hinge.



Width	Code
600mm	OH66235A

Microwave/Compact
Appliance Housing – Door
Height: 2276mm
Depth: 570mm
896 door
47 fascia
457 aperture
720 door
Hand by hinge.



Width	Code
600mm	OH66237A

Microwave/Compact
Appliance Housing
– Top Drawer
Height: 2276mm
Depth: 570mm
896 door
47 fascia
455 aperture
159 drawer
557 door
Hand by hinge.
Not available in Inline.



Width	Code
600mm	OH662310I

CABINETS

2276MM HIGH UNITS – ADDITIONAL 70/30 SPECIFICATION
(ALIGNS 720MM HIGH BOTTOM DOORS)

FRIDGE/FREEZER
HOUSINGS

Tall 70/30 Integrated Housing
Height: 2276mm Depth: 570mm
296 flap
1106 door
720 door
Hand by hinge.
One appliance behind
mid and bottom door.
Check fridge freezer specification.
Frontals are hinged to cabinets
designed for slider fixing appliances.
Appliance frontals are supplied separately
to the cabinet for door-on-door appliances.

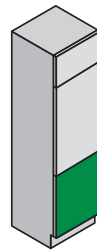

Width	Code
600mm (slider fixing appliances)	IF6623K
600mm (door-on-door appliances)	IF6623KND
Cabinet without appliance doors	DRIFTOP6UD
1106 appliance door	DRFH6UD
720 appliance door	

OVEN HOUSINGS

Single Oven Housing – Door
Height: 2276mm
Depth: 570mm
720 door
72 fascia
608 aperture
720 door
Hand by hinge.

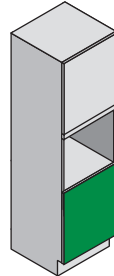

Width	Code
600mm	OH66234C

Microwave/Compact
Appliance Housing – Door
Height: 2276mm
Depth: 570mm
896 door
47 fascia
457 aperture
720 door
Hand by hinge.

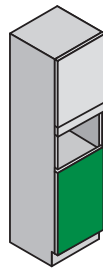

Width	Code
600mm	OH66237A

CABINETS 2276MM HIGH UNITS – MISCELLANEOUS

FRIDGE/FREEZER HOUSINGS

In-Column Integrated Housing

Height: 2276mm
Depth: 570mm
296 flap
930 door
896 door
Hand by hinge.
One appliance behind middle door.
Suitable for use with 880mm high integrated fridge/freezers only.
Check fridge freezer specification.
Frontals are hinged to cabinets designed for slider fixing appliances.
Appliance frontals are supplied separately to the cabinet for door-on-door appliances.

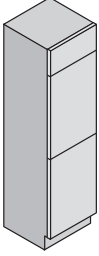

Width	Code
600mm (slider fixing appliances)	IF6623C
600mm (door-on-door appliances)	IF6623CND
Cabinet without appliance doors	DRIFMIDUD
930 appliance door	

OVEN HOUSINGS

Single Oven and Microwave/Compact Appliance Housing

Height: 2276mm
Depth: 570mm
For use with NEFF seamless appliance arrangements.
720 door
120 fascia (scribe required)
455 aperture
18 shelf (supplied loose)
595 aperture
296 drawer
Supplied with Aluminium fascia cap (OHUCAP6) – supplied loose.
Hand by hinge.

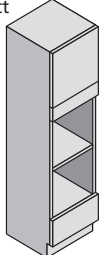

Width	Code
600mm	OH66231E

Single Oven and Microwave/Compact Appliance Housing

Height: 2276mm
Depth: 570mm
557 door
120 fascia
375 aperture
18 shelf
595 aperture
450 drawer
Hand by hinge.
Drawer contains one wirework basket and one metal sided basket.

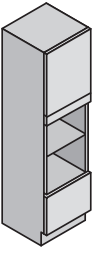

Width	Code
600mm	OH66232A

Single Oven and Microwave/Compact Appliance Housing

Height: 2276mm
Depth: 570mm
557 door
47 fascia
459 aperture
18 shelf
595 aperture
450 drawer
Drawer contains one wirework basket and one metal sided basket.

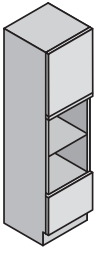

Width	Code
600mm	OH66232I

Single Oven and Microwave/Compact Appliance Housing

Height: 2276mm
Depth: 570mm
For use with NEFF seamless appliance arrangements.
557 door
120 fascia (scribe required)
455 aperture
18 shelf (supplied loose)
595 aperture
450 drawer
Internal top drawer.
Supplied with Aluminium fascia cap (OHUCAP6) – supplied loose.
Hand by hinge.

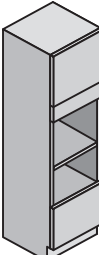

Width	Code
600mm	OH66232K

Double Oven Housing

Height: 2276mm
Depth: 570mm
557 door
120 fascia
890 aperture
557 door
Hand by hinge.

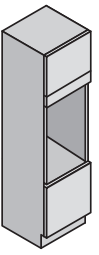

Width	Code
600mm	OH66233A

Double Oven Housing

Height: 2276mm
Depth: 570mm
557 door
120 fascia
885 aperture
276 drawer
276 drawer
Hand by hinge.

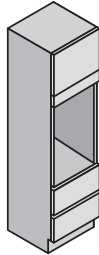

Width	Code
600mm	OH662310B

Double Oven and Microwave/Compact Appliance Housing – 1 Pan

Height: 2276mm
Depth: 570mm
450 door
120 fascia
380 aperture
18 shelf
888 aperture
276 drawer

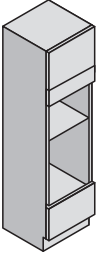

Width	Code
600mm	OH66238B

Double Oven and Microwave/Compact Appliance Housing – 1 Pan

Height: 2276mm
Depth: 570mm
450 door
47 fascia
453 aperture
18 shelf
888 aperture
276 drawer

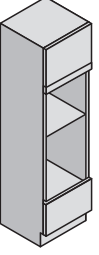

Width	Code
600mm	OH66238A

CABINETS CABINET ACCESSORIES

Oven Housing Fascia Panels

600w replacement fascia panels
Includes oven housing fascia cap (OHUCAP6) and spring clips (FPK398).

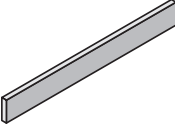

Height	Code
47mm	FAAH4PK
72mm	FAAH7PK
120mm	FAAHBPK

CABINETS INTEGRATED APPLIANCE DOORS & COOKER HOOD DOORS

450w Slimline Dishwasher Door (drilled for hinges)

IDFD45ASS to be joined on site.

DRDWF45ASS includes hinge hole fillers to be fitted on site.

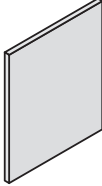

Height	Code
720mm Door	DRDWF45ASS
557mm Door	IDFD45ASS
159mm Drawer (Pinned)	

600w Integrated Appliance Door (undrilled for hinges)

IDFD2ASS to be joined on site.

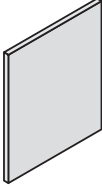

Height	Code
720mm Door for Integrated Appliance	DRFH6UDASS
557mm Door for Semi-Integrated Appliances	DRDL6UDASS
557mm Door	IDFD2ASS
159mm Drawer (Pinned)	

Integrated Cooker Hood Door

Height: 450mm
Inset handles available in selected ranges.
British Standard BS6172 recommended hob clearance heights are 650mm for electric and 750mm for gas hobs in the absence of manufacturer's instructions. Check specific appliance instructions for actual dimensions required.

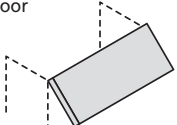

Width	Code
600mm	DRICASS
600mm with Inset Handle	DRICIN

Integrated Cooker Hood Door

Height: 560mm
Inset handles available in selected ranges.
British Standard BS6172 recommended hob clearance heights are 650mm for electric and 750mm for gas hobs in the absence of manufacturer's instructions. Check specific appliance instructions for actual dimensions required.

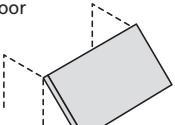

Width	Code
600mm	DRIC56ASS
600mm with Inset Handle	DRIC56IN

MDF Hinge Hole Filler 35mm

Pack of 2.
Recommended for use with 450mm appliance frontals when fixing to appliances, as these frontals are drilled for hinges.



Width	Code
35mm	FPK1145

Frontal Connecting Bracket

Pack of 2
Required to attach together two frontals on site, such as two doors in front of a full height tall appliance.

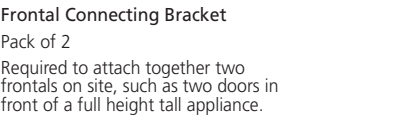

Description	Code
Frontal Connecting Brackets 18mm Doors (x2)	FPK250
Frontal Connecting Brackets 22mm Doors (x2)	FPK139
Connecting Bolts & Washers x3	FPK1085

RECOMMENDED BLENDER PANELS,
FILLER PANELS & PLINTHS

WALL BLENDER	BASE BLENDER	TALL BLENDER	SHELVING	142mm FRAMING PANEL	ISLAND END PANEL
970x352x18mm	920x650x18mm	2400x750x18mm	2600x352x18mm	2600x142x18mm	920x894x18mm
BVUJ390F	BBU6592F	BLU7523F	SHPANEL24F	SHPANEL2614F	BBBP992F

ISLAND END PANEL	BREAKFAST BAR PANEL	BREAKFAST BAR PANEL	PLINTH (INC SEAL)
920x1184x18mm	920x1800x18mm	920x2400x18mm	2600x146mm (minimum size)
BBBP1292CF	BBBP1892F	BBBP2492F	CONPLINTHF

Note:
Alta and Inline Select ranges have 350mm deep filler, wall and shelving panels. Island end panels are 1190 rather than 1184 in 22mm thick ranges (Cranbrook, Langdale, New York). Grain direction is horizontal on 2400 breakfast bar panels.

INFILL CODES

General infill panel codes have been set up to make it easier to specify the correct infills across all kitchen ranges. These specify either a frontal or blender to be used as an infill depending on the range (e.g, New York is supplied with a frontal with the integrated handle).

BASE FILLER PANEL*	561mm HIGH WALL UNIT FILLER*	724mm HIGH WALL UNIT FILLER*	900mm HIGH WALL UNIT FILLER*	TALL INFILL PANEL 2600 x 142mm
BFF372	WFF356	WFF372	WFF390	TINFILLF

* Dimensions vary by range, but will either be supplied with a 300mm frontal or 352mm wide blender panel.

FINISHING TOUCHES MISCELLANEOUS

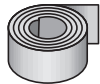

Edging Tape
Size is range specific (minimum 1.4m).
EDGESTRIPF is not available with Medford or Virginia.



Edging Tape
EDGSTRI**P14** available in Langdale and Cranbrook.
EDGSTRI**P2210** available in Cabinet colours.
EDGSTRI**P221F** available in Brooklyn, Costina, Hacienda, Harvard, Melrose, Plaza, Princeton, Turin and Urban.
EDGSTRI**P24** available in Alta, New York and Woodbury.

Width	Code
1.4m (22mm)	EDGSTRI P14
10m (22mm)	EDGSTRI P2210
10m (22mm)	EDGSTRI P221F
2.4m (25mm)	EDGSTRI P24

Code
EDGESTRI**PF** (Frontal Co-ordinated)



Shelf Bracket
Height: 121mm
Depth: 108mm
Width: 32mm
Adjustable. Max shelf thickness 30mm. Use one bracket every 600mm.

Code
BRKDE**CSH**

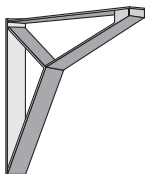

Airone Shelf Brackets
Max. shelf depth 352mm.
Suitable for 18 and 22mm shelf thicknesses.
Use one bracket every 600mm.
Weight limit 15kg per pair of brackets.
Available in three colours: Black, Metallic Grey and Gold.

Code
SHELFSUP**PALU**

RECOMMENDED CORNICE AND PELMET

GENERIC CORNICE AND PELMET CODES

Generic codes are available that will allocate the recommended cornice or pelmet style automatically to each range.

	Frontal matched code
Cornice	CORF
Pelmet	PELF

UNIVERSAL CORNICE AND PELMET (CORPEL30/CORPEL30ZZ)

DIMENSIONS:
2800mm x 40mm



SQUARE UNIVERSAL CORNICE AND PELMET (CORPEL30F)

DIMENSIONS:
2800mm x 38mm



MODERN TANGENT CORNICE AND PELMET (CORT30V/UPST30V) Frontal Matched

DIMENSIONS:
2800mm x 45mm



DIMENSIONS:
2800mm x 56mm

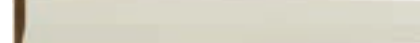

LANGDALE CORNICE AND PELMET (CORT30C/CORPEL30F)

DIMENSIONS:
2800mm x 67mm



DIMENSIONS:
2800mm x 38mm



PRINCETON CORNICE AND PELMET (CORT30V/UPSCS30V)

DIMENSIONS:
2800mm x 60mm



DIMENSIONS:
2800mm x 60mm



These are supplied automatically when generic codes are shown on the quotation.

	Frontal matched	
Range	Cornice CORF	Pelmet PELF
Alta	CORPEL30ZZ	CORPEL30ZZ
Brooklyn	CORPEL30F	CORPEL30F
Cranbrook	CORT30V	UPST30V
Hacienda	CORPEL30F	CORPEL30F
Harvard	CORPEL30F	CORPEL30F
Langdale	CORT30C	CORPEL30F
Medford	CORPEL30	CORPEL30
Melrose	CORPEL30F	CORPEL30F

	Frontal matched	
Range	Cornice CORF	Pelmet PELF
New York	CORPEL30ZZ	CORPEL30ZZ
Plaza	CORPEL30F	CORPEL30F
Princeton	CORT30V	UPSCS30V
Turin	CORPEL30F	CORPEL30F
Urban	CORPEL30F	CORPEL30F
Virginia	CORPEL30	CORPEL30
Woodbury	CORPEL30ZZ	CORPEL30ZZ

FINISHING TOUCHES WORKTOPS

40MM POSTFORMED AND PVC-EDGED LAMINATE WORKTOPS

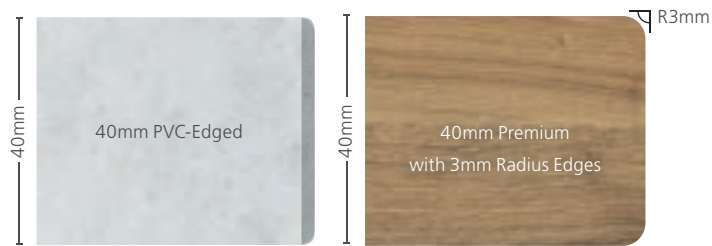

Our 40mm worktops are supplied with a 3mm or 10mm radius postformed front edge (decor dependent) or PVC edged specification and are available with co-ordinating upstands and splashbacks.

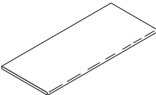
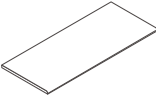
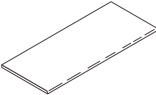

Please visit our **Interactive Range Selector** for all available worktop finishes

WORKTOPS - STANDARD DECORS		MIN DEPTH	MAX DEPTH	MIN LENGTH	MAX LENGTH	CODE
	40mm Postformed Worktops (Mix of 3mm and 10mm Radius Edge)	300mm	600mm	400mm	4020mm	PF40
		300mm	880mm	400mm	3550mm	PF40
	40mm Double Postformed Worktops (Mix of 3mm and 10mm Radius Edge)	300mm	665mm	400mm	4020mm	DP40
		300mm	900mm	400mm	3550mm	DP40
	40mm PVC-Edged Worktops	300mm	880mm	400mm	4020mm	PV40
	40mm Double PVC-Edged Worktops	300mm	900mm	400mm	4020mm	DV40

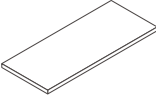
WORKTOPS - PREMIUM DECORS		MIN DEPTH	MAX DEPTH	MIN LENGTH	MAX LENGTH	CODE
	40mm Premium Worktops (3mm Radius Edge)	300mm	600mm	400mm	3550mm	PR40
		300mm	880mm	400mm	3550mm	PR40
	40mm Premium Double Worktops (3mm Radius Edge)	300mm	665mm	400mm	3550mm	DR40
		300mm	900mm	400mm	3550mm	DR40

Generic codes PWT/DPWT can be used to cover 40mm PVC-Edged and 40mm Postformed Premium worktops.

FINISHING TOUCHES WORKTOPS

22MM PVC-EDGED LAMINATE WORKTOPS



Slim worktops are very popular in modern kitchen design so our 22mm PVC-edged worktops are a perfect choice. Worktops are available in matching blender panels, upstands and splashbacks.

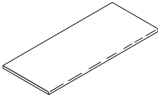
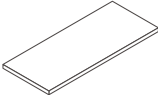

Please visit our **Interactive Range Selector** for all available worktop finishes

WORKTOPS - ALL DECORS		MIN DEPTH	MAX DEPTH	MIN LENGTH	MAX LENGTH	CODE
	22mm laminate worktops with 1mm PVC edging.	300mm	880mm	400mm	3600mm	PV22
	22mm laminate double worktops with 1mm PVC edging.	300mm	900mm	400mm	3600mm	DV22

WORKTOP BLENDERS		WIDTH	HEIGHT	CODE
	22mm PVC-edged Worktop Blenders	650mm	920mm	CVB226592
	22mm laminate worktop blenders with 1mm PVC edging. Laminated both sides.	900mm	900mm	CVB22992
		352mm	970mm	CVB223597
		900mm	1200mm	CVB221292
		900mm	1800mm	CVB221892
		900mm	2400mm	CVB222492
		750mm	2400mm	CVB227524
		352mm	2400mm	CVB222435
	150mm	2400mm	CVB222415	

FINISHING TOUCHES

WORKTOPS

40MM POSTFORMED AND PVC-EDGED LAMINATE WORKTOPS

Top Seal Bolt Pack

Pack of 3 bolts.
Includes 14ml tube of colour co-ordinated top seal, applicator and lint free cloth.



Dimensions	Code
22mm worktops	TOPSEALBLT22
40mm worktops	TOPSEALBOLT

Worktop Edging

Generic code PWTEDGE can be used for both 40mm specifications.

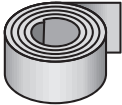

Length		Code
3.6m	22mm PVC	EDGSTRI30
3m	40mm standard and premium laminate	WTEDG4
4.5m	40mm standard PVC	EDGSTRI45

22mm Worktop Sink Clips

To replace standard sink clips when using 22mm worktops.
Pack of 10.
Compatible with Rangemaster and Leisure stainless steel sinks.



Code
PACK11

40MM LAMINATE SPLASHBACKS, UPSTANDS & EDGING

Laminate Worktop Splashback

Thickness: 11mm
Available in all laminate worktop finishes.
For use behind electric hobs only.
Pre-edged on all sides.

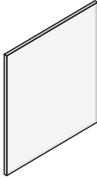

Width	Code
40mm Standard and Premium Worktop Finishes 3000x750mm	WTSB30X75
600x750mm	WTSB60X75

Square Worktop Upstands

Thickness:11mm
Available in all laminate worktop finishes.
Pre-edged on all sides.



Dimensions	Code
40mm Worktop Finishes 100x3000mm	SQUP3095

Worktop Upstand Edging



Length	Code
300mm Worktop upstand edging	SQUPSTRIP

22MM LAMINATE SPLASHBACKS, UPSTANDS & EDGING

Laminate Worktop Splashback

Thickness: 11mm
Available in all laminate worktop finishes.
For use behind electric hobs only.
Pre-edged on all sides.

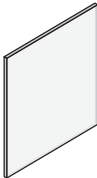

Width	Code
22mm Worktop Finishes 3000x750mm	WT22SB30X75
600x750mm	WT22SB60X75
800x750mm	WT22SB80X75
900x750mm	WT22SB90X75

Square Worktop Upstands

Thickness:11mm
Available in all laminate worktop finishes.
Pre-edged on all sides.



Dimensions	Code
22mm Worktop Finishes 100x3000mm	SQ22UP3095

Upstand Edging



Length	Code
300mm Worktop upstand edging	SQUPSTRIP

LAMINATE WORKTOP ACCESSORIES

Breakfast Bar Chrome Leg

Height: 870mm
Diameter: 60mm



Code
LEGBARCX

FINISHING TOUCHES

GLASS & STEEL SPLASHBACKS & UPSTANDS

A range of contemporary and subtle colours to suit any style of kitchen and complement our worktop selection.



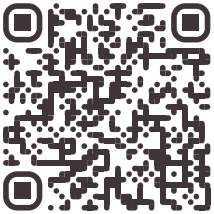

Please visit our **Interactive Range Selector** for all available splashback finishes

Coloured Glass Splashback

Height: 750mm
Thickness: 6mm
Toughened glass. Cannot be cut.
Available in Standard and Gloss Collections.



Width	Code
595mm	GLSPLASH675
795mm	GLSPLASH875
895mm	GLSPLASH975

Coloured Glass Upstand

Height: 140mm
Thickness: 6mm
Pack of two.
Non-toughened glass.
Can be cut.
Available in Standard and Gloss Collections.



Width	Code
1000mm	GLUP1014

Stainless Steel Splashback

Height: 750mm
Thickness: 1mm
With 6mm back board to align with tiling. (Supplied loose).



Width	Code
600mm	STSBACK600
700mm	STSBACK700
900mm	STSBACK900

Stainless Steel Splashback

Height: 750mm
Thickness: 15mm
Material: Solid Steel. Not recommended for cutting down due to revealing an unfinished edge.



Width	Code
600mm	EFB675X
900mm	EFB975X

FINISHING TOUCHES

DRAWER ACCESSORIES

Supra Drawer Box Grey Plastic Cutlery Tray

For use with standard shallow drawers.
15mm Vista and 18mm Excel with a supra drawer only.



Cabinet Width	Code
400mm 3 compartments	CTRAYSUPR4V
450mm 4 compartments	CTRAYSUPR45V
500mm 4 compartments	CTRAYSUPR5V
600mm 5 compartments	CTRAYSUPR6V

Atira Drawer Box Grey Plastic Cutlery Tray

For use with Atira top drawers in 800, 900 and 1000mm 3 pan drawer cabinets and with internal drawer in 2 pan drawer cabinets.



Cabinet Width	Code
400mm	CTRAYGALL4V
450mm	CTRAYGALL45V
500mm	CTRAYGALL5V
600mm	CTRAYGALL6V
800mm	CTRAYGALL8V
900mm	CTRAYGALL9V
1000mm	CTRAYGALL10V

Atira Drawer Box Grey Plastic Cutlery Tray

For use with single doored base cabinets with internal drawers.



Cabinet Width	Code
300mm (For use with BU36F 4ID/3IDC)	CTRAYGAL275V
400mm (For use with BU46F 4ID/3IDC)	CTRAYGALL35V
450mm (For use with BU456F 4ID/3IDC)	CTRAYGALL4V
500mm (For use with BU56F 4ID/3IDC)	CTRAYGALL45V
600mm (For use with BU66F 4ID/3IDC)	CTRAYGALL55V
600mm (Full height pull out drawer cabinet) (For use with BU66F2ID)	CTRAYGALL6V

Atira Drawer Box Aluminium Cutlery Tray

Single size cutlery tray designed to be positioned as required within drawer.

Drawer mats are recommended for use with these cutlery trays.

Note: not suitable with BU456F4ID/3IDC.



Cabinet Width	Code
450, 500, 600mm drawers	CTRAYMIN456
800, 900, 1000mm drawers (x2 trays)	CTRAYMIN810

Atira Drawer Box Timber Cutlery Tray

Single size cutlery tray designed to be positioned as required within drawer.

Drawer mats are recommended for use with these cutlery trays.

Note: not suitable with BU456F4ID/3IDC.



Cabinet Width	Code
450, 500, 600mm drawers	CTRAYTIN456
800, 900, 1000mm drawers (x2 trays)	CTRAYTIN810

Drawer Mat

For use with Atira drawers only.



Cabinet Width	Code
300mm	DWMAT3
400mm	DWMAT4
450mm	DWMAT45
500mm	DWMAT5
550mm	DWMAT55
600mm	DWMAT6
800mm	DWMAT8
900mm	DWMAT9
1000mm	DWMAT10

Aluminium Pan Drawer Organiser

For use with Atira deep pan drawers and 600mm deep internal pan drawers.



Width	Code
500mm	DW47ORG5
600mm	DW47ORG6
800mm	DW47ORG8
900mm	DW47ORG9
1000mm	DW47ORG10

Timber Pan Drawer Insert

For use with Atira deep pan drawers and deep internal drawers.

Fits 450-600mm pan drawers. For 800-1000mm drawers, 2 are required.



Code
PANDRWINS

Timber Plate Stack

Fits 276mm 2 pan deep drawers only. Special order.
Allow 4 weeks for delivery.

For use with Atira deep pan drawers and deep internal drawers.



Width	Code
500mm	PDPLATESTK5
600mm	PDPLATESTK6
800mm	PDPLATESTK8
900mm	PDPLATESTK9
1000mm	PDPLATESTK10

Internal Drawer Clip

For use with Atira internal drawers within pan drawer cabinets. To be ordered separately if required.

Not compatible with hob drawers or hob shields.



Code
IDCLIP

FINISHING TOUCHES

TIMBER DRAWER ACCESSORIES
(FOR ATIRA METAL DRAWER BOXES ONLY)

Timber Roll Dispenser for Atira Drawer Box



Width	Code
150mm	ROLLHOLDINS

Timber Knife Block for Atira Drawer Box

Knives not included.



Width	Code
150mm	KNIFEINS

Timber Spice Rack for Atira Drawer Box



Width	Code
150mm	SPICEINS

Timber Slideable Tray for Atira Drawer Box



Width	Code
110mm	SLIDEINS

Timber Deep Pan Drawer Insert for Atira Drawer Box

For 450-600mm drawers order x1.
For 800-1000mm drawers order x2.



Width	Code
310mm wide (universal size)	PANDRWINS

500 & 600MM CUTLERY DRAWER INTERNALS
(FOR ATIRA METAL DRAWER BOXES ONLY)

Timber Slideable Tray & Roll Dispensers

(600mm drawer shown).



Width	Code
500mm & 600mm Universal combined width 260mm	DRWTACC1

Timber Slideable Tray & Knife Block

(600mm drawer shown).



Width	Code
500mm & 600mm Universal combined width 260mm	DRWTACC2

Timber Slideable Tray & Spice Rack

(600mm drawer shown).



Width	Code
500mm & 600mm Universal combined width 260mm	DRWTACC3

Timber Cutlery Tray & Knife Block

(600mm drawer shown).



Width	Code
600mm only Universal combined width 300mm (Suitable for 600mm drawer only)	DRWTACC4

Timber Cutlery Tray & Roll Dispenser

(600mm drawer shown).



Width	Code
600mm only Universal combined width 300mm (Suitable for 600mm drawer only)	DRWTACC5

Timber Cutlery Tray & Spice Rack

(600mm drawer shown).



Width	Code
600mm only Universal combined width 300mm (Suitable for 600mm drawer only)	DRWTACC6

FINISHING TOUCHES

CABINET STORAGE ACCESSORIES

Chrome Wine Rack Shelf

Open display units only.

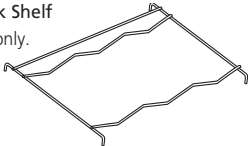

Width	Code
500mm Cabinet	WRSHELF5CX

Grey Pull-out Larder Baskets

300mm Larder Cabinets only.
Compatible with 18mm Excel cabinets only.

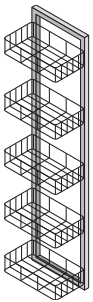

Width	Code
300mm Cabinet	LUBASK5GR

¾ Chrome Carousel Basket

Diameter 700mm
For L-Shape corner base cabinets.



Code
CAROBASKCX

Chrome Basket with Runners

Depth 450mm
Compatible with 18mm Excel cabinets only.

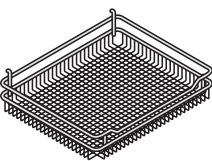

Width	Code
500mm Cabinet	PBASK5CX
600mm Cabinet	PBASK6CX

Grey Le Mans Pull-out for Corner Base Cabinets

Handing required.
For use with Corner Base Cabinets. To be installed in corner cabinets as detailed below (ordered separately).
For corner cabinet with a door on the left hand side, order left handing, vice versa for right.
Compatible with 18mm Excel cabinets only.

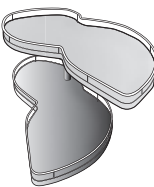

Door/Cabinet	Code
400mm Door	LEMANSKU4GR
(800 and 1000mm Cabinets)	
500mm Door (1000mm Cabinets)	LEMANSKU5GR

Grey Le Mans Pull-out for Corner Larder Cabinets

Handing required.
For use with Corner Larder Cabinets with 500mm doors. To be installed in CNLU106 and CNLU10623 (ordered separately). Includes two LeMans (4 trays) and one LeMans axle.
For corner cabinet with a door on the left hand side, order left handing, vice versa for right.
Compatible with 18mm Excel cabinets only.

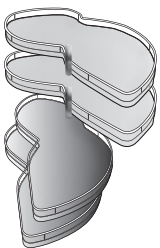

Code
LEMANSAX5GR

Wicker Basket

Pack of 2.
Supplied with runners.
Compatible with 18mm Excel cabinets only.



Width	Code
500mm Cabinet	WICKBASK

iMove Pull Down Basket

For easy access to wall cabinets.
Suitable for premium depth wall cabinets only (724mm and 900mm high).
Compatible with 18mm Excel cabinets only.



Width	Code
500mm	IMOVE5
600mm	IMOVE6

FINISHING TOUCHES

KESSEBÖHMER PREMIUM STORAGE ACCESSORIES



ARENA 3/4 Carousel

- For use with L-shaped corner unit with 300mm wide doors.
- For 18mm Excel or Gallery cabinets.



	Code
Chrome	CAROBASK34CX

ARENA LE MANS

- For 800mm Corner Base Cabinets with 400 door.
- For 18mm Excel or Gallery cabinets.
Handing required.
For corner cabinet with a door on the left and blank on the right order left handing, vice versa for right. Unit door must open 90°, please be aware of possible handle clash on adjoining door.



Width	Code
400mm Chrome	LEMANSKU4CX

ARENA LE MANS

- For 900mm Corner Base Cabinets with 450mm door.
- For 18mm Excel or Gallery cabinets.
For corner cabinet with a door on the left and blank on the right order left handing, vice versa for right. Unit door must open 90°, please be aware of possible handle clash on adjoining door.



Width	Code
450mm Chrome	LEMANSKU45CX

ARENA LE MANS

- For 1000mm Corner Base/Larder Cabinets with 500 door.
- For 18mm Excel or Gallery cabinets.
Handing required.
For corner cabinet with a door on the left and blank on the right order left handing, vice versa for right. Unit door must open 90°, please be aware of possible handle clash on adjoining door.



Width	Code
500mm Chrome	LEMANSKU5CX

ARENA LE MANS

- For 1000mm Corner and Larder Cabinets with 600mm door.
- For 18mm Excel or Gallery cabinets.
Handing required.
For corner cabinet with a door on the left and blank on the right order left handing, vice versa for right. Unit door must open 90°, please be aware of possible handle clash on adjoining door.



Width	Code
600mm Chrome	LEMANSKU6CX

ARENA Convoy Larder

H: 1265mm
- For use with 600mm Larder Cabinets.
- For 18mm Excel or Gallery cabinets.
Must be used with 170 degree hinges.

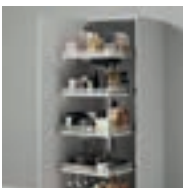

Width	Code
600mm Chrome	LUCONVOY21AR

ARENA LE MANS AXLE

H: 1265mm
- Centre pole to allow use of Le Mans pull outs in Corner Larder Cabinets (x2 Le Mans units to be ordered separately).
- For 18mm Excel or Gallery cabinets.



	Code
	LEMANSAXLE

ARENA Pull Out Larder - 5 Baskets

- For 18mm Excel or Gallery cabinets.



Width	Code
300mm Chrome	LUBASK5CX
400mm Chrome	PLBASK4CX

ARENA Cranked Pull Out Larder - 5 Baskets

- For 18mm Excel or Gallery cabinets.



Width	Code
500mm Chrome	PLBASK5CRKCX
600mm Chrome	PLBASK6CRKCX

Rotating Pull Out Larder - 5 Baskets

- For 18mm Excel or Gallery cabinets.



Width	Code
300mm Chrome	PLSPIN3

ARENA Base Pull Out - 2 Baskets

- For 18mm Excel or Gallery cabinets.



Width	Code
150mm Chrome	PLBUBASK15CX
300mm Chrome	PLBUBASK3CX

ARENA Pull Out Basket & Towel Rail

- For 18mm Excel or Gallery cabinets.



Width	Code
150mm Chrome	PLBUBASKTRCX

FINISHING TOUCHES

CABINET STORAGE ACCESSORIES
& WASTE DISPOSAL

30-Litre Ecobin

Contains three 10 Litre Bins.
Height: 422mm
Depth: 480mm
Minimum Cabinet: 110° hinge - 300mm cabinet
170° hinge - 400mm cabinet
Colour: Anthracite



Code

ECOBIN30L

40-Litre Ecobin

Contains one 20-Litre and two 10-Litre Bins.
Height: 422mm
Depth: 480mm
Minimum Cabinet: 110° hinge - 400mm cabinet
170° hinge - 500mm cabinet
Colour: Anthracite



Code

ECOBIN40L

60-Litre Ecobin

Contains one 34-Litre and two 17-Litre Bins.
Height: 540mm
Depth: 492mm
Full height units only.
600mm Cabinet.
Colour: Anthracite



Code

ECOBIN60L

Triple Recycling Bin

500mm/600mm Cabinet.
Contains one 19-Litre, one 12-Litre and one 9-Litre Bin.
Do not use with 170° hinge.
Height: 525mm
Depth: 450mm
Colour: Anthracite



Code

TRIRECIN5

36-Litre Under Sink Waste Bin

Contains two 18-Litre Bins.
Height: 320mm
Depth: 480mm
Suitable for 400mm hinged door cabinet.
Space saving waste available for single bowl sinks when using this waste bin - POPUPSAVER.
Colour: Light Grey
Compatible with 18mm Excel cabinets only.



Code

USPOWBIN4

34-Litre Premium Waste Bin

Contains one 32-Litre and one 1.2-Litre Bins.
Height: 570mm
Depth: 476mm
Suitable for 300mm cabinet with pull-out door.
Suitable for use 300mm cabinet and separate door. (to be ordered separately).
Colour: Anthracite
Compatible with 18mm Excel cabinets only.



Code

POWBIN3

34-Litre Premium Waste Bin

Contains one 32-Litre and one 1.2-Litre Bins.
Height: 570mm
Depth: 476mm
Suitable for 400mm cabinet with pull-out door.
Suitable for use 400mm cabinet and separate door (to be ordered separately).
Colour: Anthracite
Compatible with 18mm Excel cabinets only.



Code

POWBIN4

64-Litre Premium Waste Bin

Contains two 32-Litre Bins.
Height: 570mm
Depth: 515mm
Suitable for 500mm cabinet with pull-out door.
Suitable for use 500mm cabinet and separate door (to be ordered separately).
Colour: Anthracite
Compatible with 18mm Excel cabinets only.



Code

POWBIN5TH

85-Litre Premium Waste Bin

Contains two 32-Litre Bins and one 21-Litre Bin.
Height: 570mm
Depth: 515mm
Suitable for 600mm cabinet with pull-out door.
Suitable for use 600mm cabinet and separate door (to be ordered separately).
Colour: Anthracite
Compatible with 18mm Excel cabinets only.



Code

POWBIN6TH

FINISHING TOUCHES

FITTINGS & SOCKETS

Single Sink Cabinet Liner

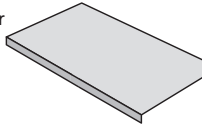

Width

Code

500mm

SU5LINER

600mm

SU6LINER

Double Sink Cabinet Liner with Middle Centre Post

To be used on corner base units if the centre post is in the middle of the unit.

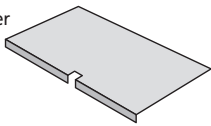

Width

Code

800mm

SU8LINER

900mm

SU9LINER

1000mm

SU10LINER

1200mm

SU12LINER

Double Sink Cabinet Liner with Offset Centre Post

To be used on corner base units with offset centre post.
Sink liners are to be handed by the position of the notch.
For units with a smaller door/blank on the left hand side, this would require a left hand notch, and therefore a left handed sink liner would be required.
Visa versa for right handed. Sink liner handing's do not always correlate to the handing of the unit.

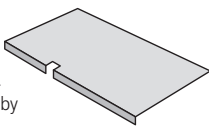

Width

Code

800mm with 300mm Door

SULINER835U

800mm with 500mm Door

SULINER835U

1000mm with 400mm Door

SULINER1046U

1000mm with 600mm Door

SULINER1046U

1200mm with 300mm and 400mm Doors

SULINER1234U

1200mm with Two 400mm Doors

SULINER1244U

Soft Close Hinge Buffers

Clip on hinge buffers.
Screw on hinge mechanism for drawers.



Code

Soft plus for Drawers

SOFTDRWCON

110° Hinge (Pack of 5)

SOFTCLOSE5

110° Hinge (x1)

SMOVE1110

170° Hinge (x1)

SOFTCL1170

Pop Up Socket

Finish: Aluminium
Three plug sockets and two USB-A ports.
Installation hole 80mm.
Supplied with 1.5m long cable.



Code

POPUPSOCKU

EVoline® Pop Up Socket

Three plug sockets, a USB-A and USB-C ports.
Premium flush finished stainless steel top.
Installation hole 102mm.
Supplied with 3m long cable.



Code

POPUPSOCKUSS

Sensio Motorised Pop Up Socket

Built in Bluetooth audio speaker
3 sockets, 2 USB-A ports,
Stainless steel finish
Installation hole: 98mm



Code

POPSOCKMBT

Backflip Socket

Finish: Stainless Steel
Two plug sockets and one USB-C port.
Installation hole 215mm x 88mm.



Code

FLIPSOCKUSB

Backflip Socket

Finish: Gloss Black
Two plug sockets and one USB-C port.
Installation hole 215mm x 88mm.



Code

FLIPSCCKUSBGB





Backflip Socket

Finish: Matt Black
Two plug sockets and one USB-C port.
Installation hole 215mm x 88mm.







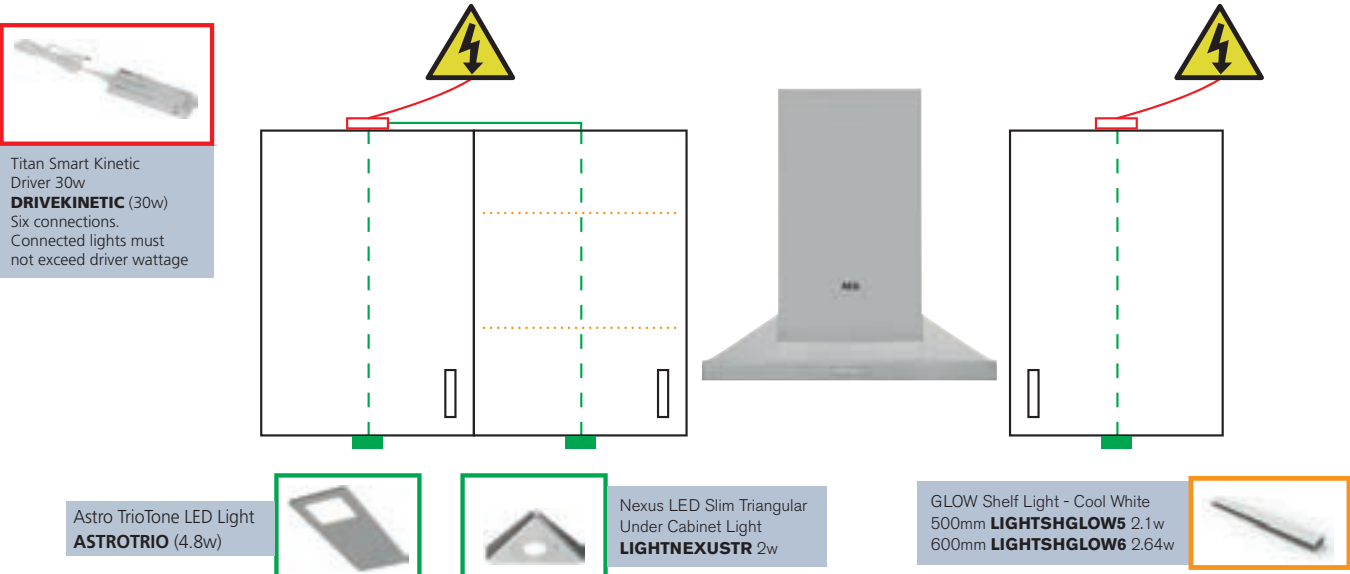

Code

FLIPSCCKUSBMB

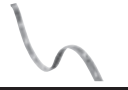
UNDER CABINET LIGHTING						
	CODE	NAME	COLOUR	Size	WATTAGE	CABLE
	LIGHTNEXUSTR	Nexus TriTone LED Triangular Under Cabinet Light (24v)	Cool / Neutral / Warm (colour to be selected during installation)		2w	2.5m
	ASTROTRIO	Astro TrioTone LED Under Cabinet Light (24v) Available in Silver, Black and Brass finishes.	Cool / Neutral / Warm (colour to be selected during installation)		4.8w	1.5m
	LIGHTSHGLOW5 LIGHTSHGLOW6	Glow Glass Shelf Light (24v) Glass Shelf Clip on Profile, for use with glazed wall units.	Cool White	500mm 600mm	2.1w 2.64w	1.5m 1.5m
	LEDCABLE25	LED Link Connection Cable Additional 2500mm extension cable for use with all lights on this page if the supplied cable is not sufficient length.				2.5m
	DRIVEKINETIC	30w Titan Smart Kinetic Driver 24v Connect up to six lights (max combined wattage 30w) Operated with the Sensio Smart app. Enables voice-controlled lighting. Mains cable included. Also compatible with illuminated wall units to allow dimming.				

LIGHTS WITH STANDARD AND SMART DRIVERS





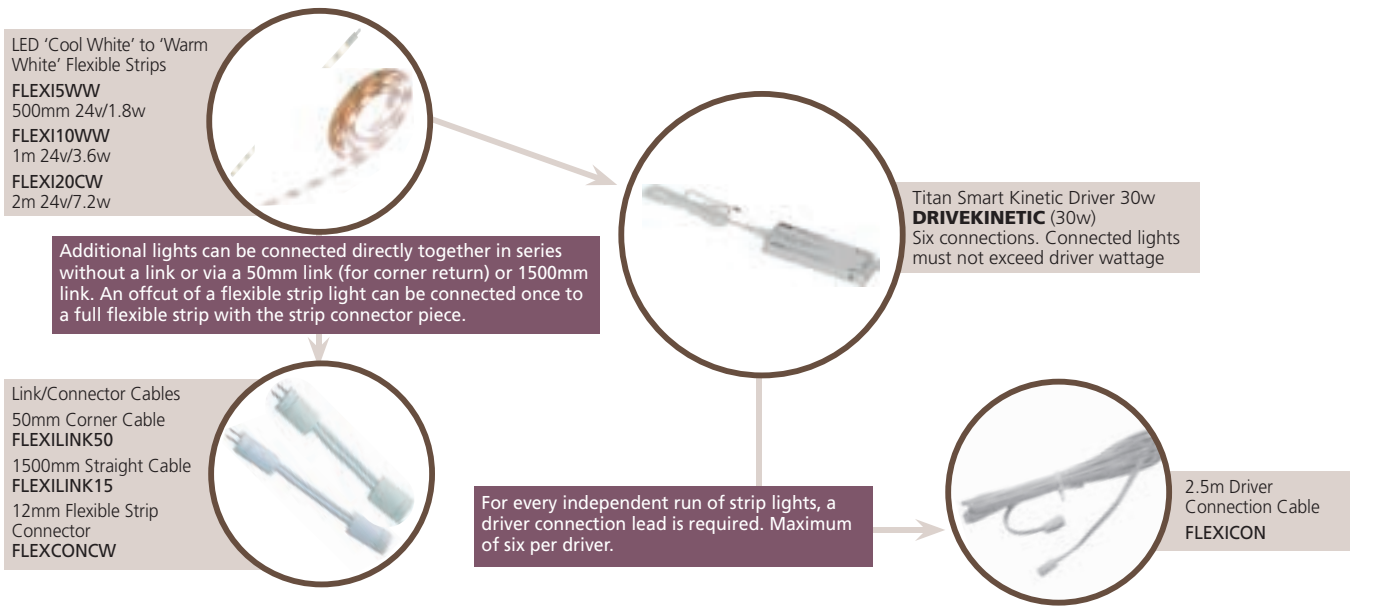

STRIP LIGHTING						
	CODE	NAME	COLOUR	Size	WATTAGE	CABLE
	FLEXI5CW FLEXI5WW	LED Flexible Strip 24v Adhesive backing for easy installation. Not recommended for under wall cabinets.	Cool White Warm White	500mm	1.8w	
	FLEXI10CW FLEXI10WW	LED Flexible Strip 24v Adhesive backing for easy installation. Not recommended for under wall cabinets.	Cool White Warm White	1000mm	3.6w	
	FLEXI20CW FLEXI20WW	LED Flexible Strip 24v Adhesive backing for easy installation. Not recommended for under wall cabinets.	Cool White Warm White	2000mm	7.2w	
	FLEXICON	Driver Connection Cable Order with DRIVEKINETIC when using strip lighting. Order extra cables to run additional LED flexible strip lights from one driver.				2.5m
	FLEXILINK15 FLEXILINK50	Link Cable Can be used to connect one uncut flexible strip light to another. Order FLEXCONCW to connect cut strip lights.				1500mm 50mm
	FLEXCONCW	Flexible Strip Connector To connect one off-cut to a full flexible strip light.		12mm x 8mm.		
	DRIVEKINETIC	30w Titan Smart Kinetic Driver 24v Connect up to six lights (max combined wattage 30w) Operated with the Sensio Smart app. Enables voice-controlled lighting. Mains cable included. Also compatible with illuminated wall units to allow dimming.				

Example



FINISHING TOUCHES LIGHTING

MISCELLANEOUS LIGHTING AND DRIVERS							
	CODE	NAME	COLOUR	Size	WATTAGE	CABLE	DRIVER
	HALPLINTRIO	Halo TrioTone LED Plinth Lights 4 Pack 24v	Cool White Neutral White Warm White		0.5w x 4	1.5m	Driver included – maximum allowance of 6w
	LEDTRIO222	240v Connex Trio-Tone LED Under Cabinet Light Each light can be linked directly together, or with the optional connection cable TRIOEXT5.	Cool / Neutral / Warm (colour to be selected during installation)	222mm (+70mm for mains cable connection. Minimum cabinet size = 300mm)	3w	1.5m	Driver not required.
	LEDTRIO343			343mm (+70mm for mains cable connection. Minimum cabinet size = 450mm)	5w	1.5m	Driver not required.
	LEDTRIO524			524mm (+70mm for mains cable connection. Minimum cabinet size = 600mm)	9w	1.5m	Driver not required.
	TRIOEXT5	Connex Trio-Tone Connection Cable Additional 500mm extension cable.				0.5m	

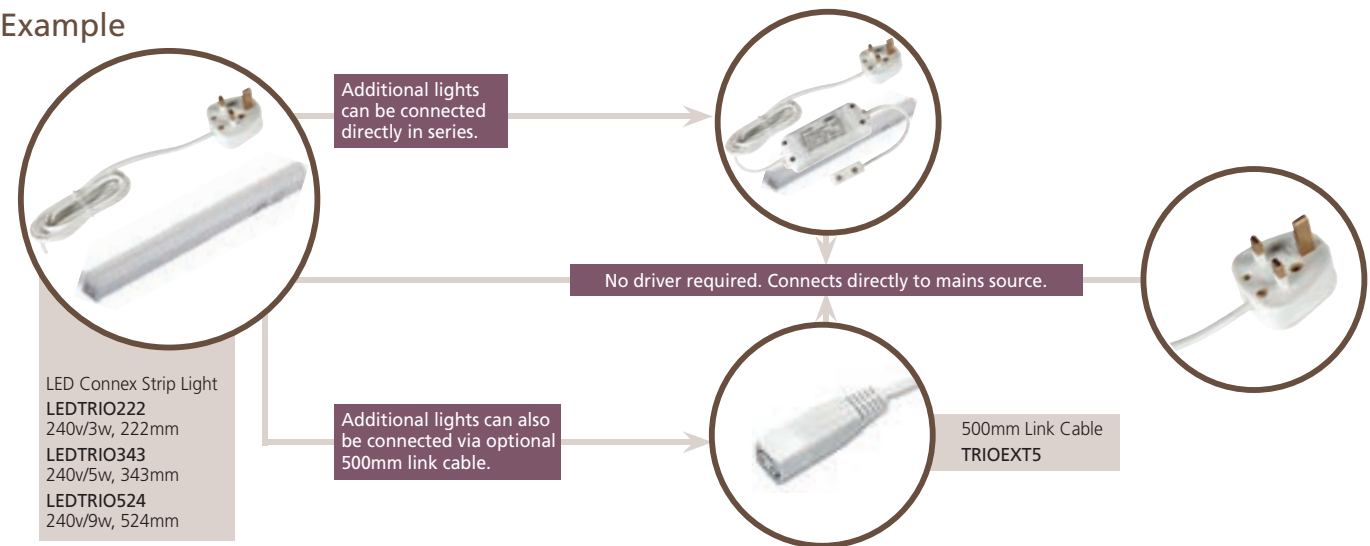

FRONTALS

	Size	Code
720mm Wall/Full Height Frontal	150mm	KDRFH15
	255mm	KDRFH25
	300mm	KDRFH3
	400mm	KDRFH4
	450mm	KDRFH45
	500mm	KDRFH5
720mm Dummy Drawer and Door For LSB99D	600mm	KDRFH6
	300mm	KDRDLCB
896mm Tall Wall Cabinet Frontal	400mm	KDRDD4LCB
	300mm	KDRW63
	400mm	KDRW64
	450mm	KDRW645
	500mm	KDRW65
159mm Drawer Frontal	600mm	KDRW66
	300mm	KDWDF3
	400mm	KDWDF4
	450mm	KDWDF45
	500mm	KDWDF5
	600mm	KDWDF6
183mm Drawer Frontal	800mm	KDWDF8
	900mm	KDWDF9
	1000mm	KDWDF10
	400mm	KDWPF4
	500mm	KDWPF5
	600mm	KDWPF6
557mm Drawer Line	300mm	KDRDL3
	400mm	KDRDL4
	450mm	KDRDL45
	500mm	KDRDL5
	600mm	KDRDL6
	800mm	KDRDL8
	900mm	KDRDL9
	1000mm	KDRDL10
	500mm	KDWDPF5
	600mm	KDWDPF3
276mm Three Pan Drawer Cabinet Frontal	800mm	KDWDPF83
	900mm	KDWDPF93
	1000mm	KDWDPF103
	500mm	KDROCH536B
	600mm	KDROCH636B
358mm Two Pan Drawer Frontal	800mm	KDROCH836B
	900mm	KDROCH936B
	300mm	KDRDLU3
	500mm	KDRDLU5
1228mm Larder Cabinet Frontal	600mm	KDRAH
450mm Tall Appliance Frontal		
596mm Oven and Integrated Appliance Cabinet Frontal	47mm	KFAAH4PK*
	72mm	KFAAH7PK*
	120mm	KFAAHBPK*
	296mm	KDWDPF6
	450mm Door	KDRAH
	450mm Drawer	KDRIC
	560mm	KDRDL6
	720mm	KDRFH6
	930mm	KDRIF609
	1018mm	KDRIF610
	1108mm	KDRIF611
	1228mm	KDRIF612
*Includes OHUCAP6 and spring clips (FPK398)		

	Size	Code
296mm Bridging Cabinet Frontal	600mm	KDROCH63
276mm Bridging Cabinet Frontal	1000mm	KDROCH1028
358mm Bridging Cabinet frontal	500mm	KDROCH536T
	600mm	KDROCH636T
	800mm	KDROCH836T
	900mm	KDROCH936T
720mm Glazed Wall Cabinet Frontal	400mm	KDRGW3
	500mm	KDRGW2
896mm Glazed Wall Cabinet Frontal	500mm	KDRGW6
1025mm Glazed Dresser Cabinet Frontal	500mm	KDRWD2

Drawer Box (Atira) - Includes drawer runners	
Code	Description
INNO3BOX	300mm Full Extension/Soft Close Drawer Box
INNO4BOX	400mm Full Extension/Soft Close Drawer Box
INNO45BOX	450mm Full Extension/Soft Close Drawer Box
INNO5BOX	500mm Full Extension/Soft Close Drawer Box
INNO6BOX	600mm Full Extension/Soft Close Drawer Box
INNO8BOX	800mm Full Extension/Soft Close Drawer Box
INNO9BOX	900mm Full Extension/Soft Close Drawer Box
INNO10BOX	1000mm Full Extension/Soft Close Drawer Box
PD14CON6	600mm Pan Drawer Box Conversion Kit for 3 Drawer Units
PD14CON8	800mm Pan Drawer Box Conversion Kit for 3 Drawer Units
PD14CON9	900mm Pan Drawer Box Conversion Kit for 3 Drawer Units
PD14CON10	1000mm Pan Drawer Box Conversion Kit for 3 Drawer Units
PD17CON5	500mm Pan Drawer Box Conversion Kit for 2 Drawer Units
PD17CON6	600mm Pan Drawer Box Conversion Kit for 2 Drawer Units
PD17CON8	800mm Pan Drawer Box Conversion Kit for 2 Drawer Units
PD17CON9	900mm Pan Drawer Box Conversion Kit for 2 Drawer Units
PD17CON10	1000mm Pan Drawer Box Conversion Kit for 2 Drawer Units

Drawer Box (Supra - 15mm Vista) – Includes drawer runners	
Code	Description
SUPRA3BOX15	300mm Drawer Box
SUPRA4BOX15	400mm Drawer Box
SUPRA45BOX15	450mm Drawer Box
SUPRA5BOX15	500mm Drawer Box
SUPRA6BOX15	600mm Drawer Box

Drawer Box (Supra - 18mm Vista) – Includes drawer runners	
Code	Description
SUPRA3BOX18	300mm Drawer Box
SUPRA4BOX18	400mm Drawer Box
SUPRA45BOX18	450mm Drawer Box
SUPRA5BOX18	500mm Drawer Box
SUPRA6BOX18	600mm Drawer Box

Supra Pan Drawer conversion kits	
Code	Description
RPDCON35/SU	500mm
RPDCON3/SU	600mm

CABINET ELEVATIONS

2100mm Cabinet Elevations - Contemporary style example

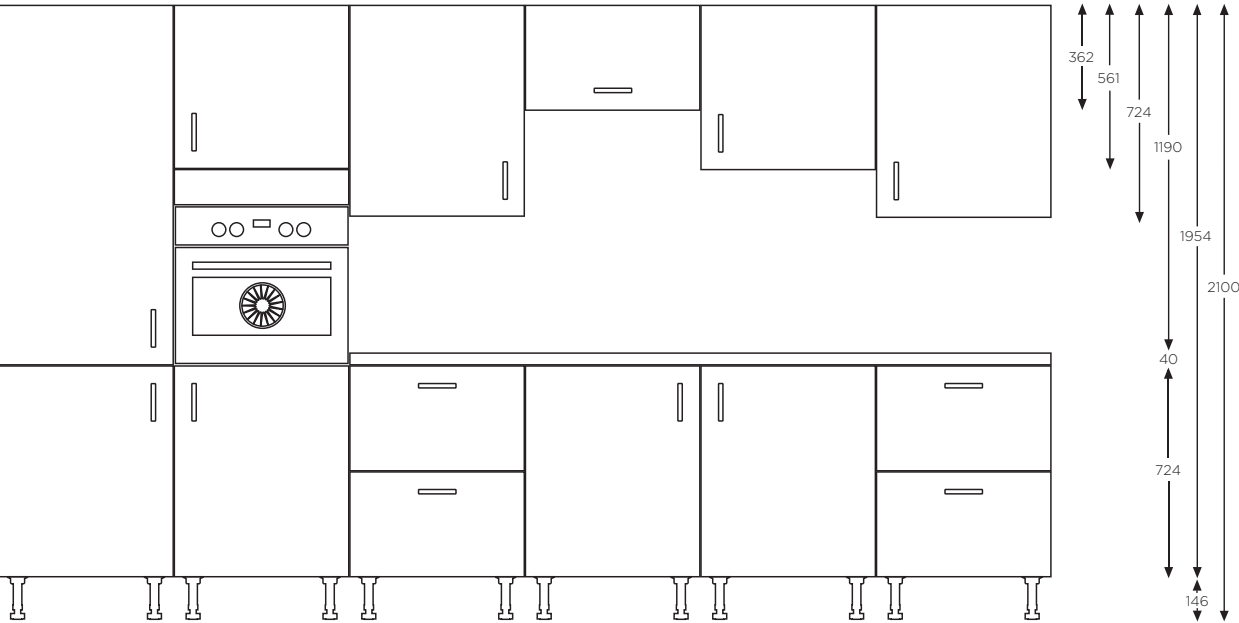

NB: Base cabinet height to underside of worktop is 870mm. Actual base cabinet depth is 470mm or 570mm (500mm or 600mm with worktop). Actual wall cabinet depth is 285mm on Standard and 330mm on Premium specifications.

2276mm Cabinet Elevations - Classic style example

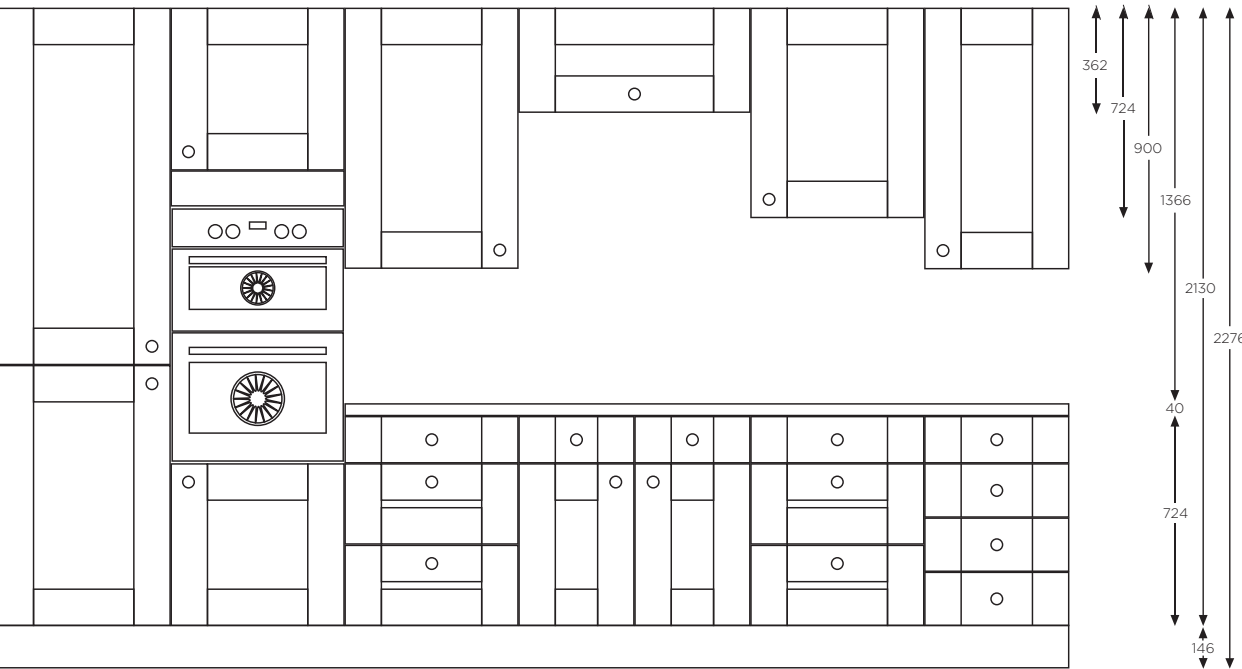

NB: Base cabinet height to underside of worktop is 870mm. Actual base cabinet depth is 570mm (600mm with worktop). Actual wall cabinet depth is 285mm on Standard and 330mm on Premium specifications.

Shaker Door Designs

Please note that the shaker ranges Cranbrook, Harvard, Langdale and Princeton include shaker designs for all door sizes, apart from there are variations to this for the narrowest 150mm doors. This is due to the size of the door and shaker profile. Details for these are as follows:



Cranbrook
150mm Doors
Shaker Profile



Harvard
150mm Doors
Shaker Profile



Langdale
150mm Doors
Shaker Profile



Princeton
150mm Doors
Flat Profile

GUIDANCE NOTES

For the installation of kitchen fitments

DELIVERY AND STORAGE ON SITE

ALWAYS:

- Store units, worktops and other items under cover, in dry conditions, immediately.
- Store loose shelves separate from units.
- Protect unit fronts.
- Cover units during storage to prevent dirt and debris collecting on moving parts such as drawer runners and hinges.
- Avoid twisting and distortion.
- Store worktops upright or flat, face to face on bearers with the top surface protected against damage.

NEVER:

- Store units on their sides unless they have soft, grit-free material underneath.
- Stack base units more than three high.
- Stack wall units more than four high.
- Stack frontals against each other or against a wall.
- Store units, worktops and other items near direct heat.
- Remove tapes from doors or drawers until they are ready to be fitted.

Customers must check units as they are delivered and sign for them as being in good condition. If they are not, the driver's copy of the advice note must be marked accordingly and signed by the customer.

INSTALLATION METHODS

Consideration should be given to following trades when allowing access to electrical points, rodding eyes, stop taps, waste traps and any other items or areas where post completion access will be required.

To prevent any accidental damage to the doors and drawers always remove them from the units and store carefully away from the working area. Any sleeving protection should remain on until they are refitted to the units and adjustment has been carried out.

Having checked the plot for level and square, commence by marking a level line on the wall around the base unit area to indicate the finished unit height.

FITTING KITCHEN UNITS

Should it be necessary to scribe the rear of the units, then this must be as little as possible especially if integrated appliances are to be fitted into tall units or under worktops.

Kitchen base units should be fixed to the wall using the metal cabinet fixing bracket supplied. The appropriate fixing should be dependent upon the surface being fixed to.

Tall units (oven housings, larders, etc.) should be level and plumb on all faces and fixed to the wall at four points.

Wall units are to be fixed level and square using hanging brackets if appropriate, or directly to the wall through the back rail where the following number of fixings should be used: Up to 600mm wide unit 4 fixings 800mm to 1000mm wide unit 5 to 6 fixings.

Fixings for standard walls should be 2½" No. 10 counter sunk screws or longer. Dryline walls (dot and dab) will require longer hollow wall fixings, depending on the thickness of the dab and the type of block work being screwed into. It is essential to use the correct fixings and to check screws match the correct plug size being used.

Units should be screwed together at three positions, preferably hidden from view (e.g. by hinge block, back rail on base units and behind shelf on wall units). All visible screw heads should be capped with colour caps.

Extended voids (over 600mm wide between end panels) under worktops, especially corner units, and adjacent to worktop joints, should have supporting battens fixed to the wall beneath.

Do not fit wall units directly onto stud walls. In this scenario, noggins are required to provide extra support.

APPLIANCE SPACES

Care should be taken when leaving spaces for freestanding and integrated built-under appliances.

Built-under integrated spaces should be 603mm maximum. This will allow for easy installation and removal without causing problems with door alignment.

600mm integrated and cantilever cooker hoods require 600mm at the back and front of the void.

Freestanding appliances should have a minimum space 10mm greater than their width to allow easy installation/removal.

Adjacent units to appliance spaces must be plumb and parallel.

Hose positions for dishwasher and washing machines are critical especially on integrated appliances. Dishwasher hoses should be led through an aperture, cut at low level into the side panel at the rear of the adjacent sink unit, for connection to services within that unit. Washer hoses should have holes drilled at top level in the side panel at the rear of the sink unit if connecting to service in the unit.

When fitting any appliances the manufacturer's installation instructions must always be read prior to any installation and followed throughout.

When fitting 'wet' appliances ensure that hoses do not become kinked or trapped when the appliance is pushed home.

FILLERS

Filler panels are to be scribed to walls and sealed with matching decorator's filler and not silicone.

15mm or smaller fillers where seen, should be edged in exterior cabinet matching colour.

Tray spaces or any site constructed platforms should have the front edges to match the cabinet colour exterior.

PLINTH

Continuous plinth will be cut and edged at the unit run ends to finish flush with the cabinet end panel. Cabinet exterior matching edging tape should be applied to the raw coreboard with contact adhesive. Peel and stick edging or hot melt adhesive is not recommended.

Vent grills should be used for ventilation in plinths where required for integrated appliances. The cut plinth should be sealed with silicone prior to installing grills.

Plinths should never be glued or nailed to cabinets as this prevents easy removal.

GUIDANCE NOTES

For the installation of kitchen fitments

CORNICE AND PELMET

Cornice and light pelmet mitres should be clean and accurately cut by mitre saw using a fine tooth blade.

Fixing cornice should be from above. If this is not possible, fixing from the inside of the cabinet is recommended. When fixing from the inside of the cabinet, 10mm recessed screw caps should be used and 1" x No. 6 CS screw. If longer screws are used and not recessed they should be covered by a matching cover cap.

Light pelmet can be fixed direct through the wall unit bottom or with half blocks/L brackets. A mixture of both methods of fixing is acceptable especially when fixing to display feature units.

All mitres should be glued using PVA wood glue or Cyanoacrylate adhesive. Under no circumstances must hot melt adhesive be used.

Only minor discrepancies in the cut should be filled with matching filler waxes, (not silicone).

Direct fixing should be positioned as close to the end panels as possible for both pelmet and cornice. The number of fixings per unit size are as follows:

300mm to 600mm wide unit	2 fixings
800mm to 1000mm wide unit	3 fixings

The third fixing for 800/1200 units to be by the centre post.

Cornice should be inset on all wall unit/tall unit returns so that the front lip of the flat (fixing) base of the cornice is inset by 15mm, but fitted with the front edge of the unit's top panel on the elevation.

Pelmet should be inset by 15mm on wall unit returns but flush with the front edge of the bottom shelf on the elevation. In this way the appearance of a uniform recess will be achieved when the unit door is closed

WORKTOP FIXING

Worktops should be fixed to the base units and independent tops to wall battens, and levelled in both directions.

The tops are fixed through the brackets or half blocks on the base unit end panels, and up through the front rail.

The fixings in the front rail should be as close to the end panel as possible and by the centre post on a double base or corner unit.

Mason Mitre and butt joints should be flush fitted. And three jointing bolts need to be used on all kitchen worktops unless they are reduced in depth or width. Matching topseal should be used to seal the worktop ends prior to jointing.

If the back of the worktop has been scribed to the wall it should then be re sealed with

silicone* before installation. Take special care if sealing behind a sink.

Hob and sink cut outs should also be sealed with silicone* and the chipboard should be cut and the dust then cleared away. Then silicone* should be applied to ensure all holes are filled.

*It is recommended that Silicone to BS EN ISO 11600 be used in all cases.

AFTERCARE INSTRUCTIONS

- The tape from all doors and drawers should be removed by hand, without the use of a sharp implement.
- Any marks subsequently left should be cleaned off using warm water and a mild detergent.
- DO NOT attempt to clean units, worktops or sink tops with cleaning powder or any form of abrasive material or agent.
- Drawer runners and hinges should be cleaned to ensure that no plaster, grit or other material will impede their action.

BUILDING DIVISION INSTALLATION



MY SYMPHONY

Caring for your Kitchen

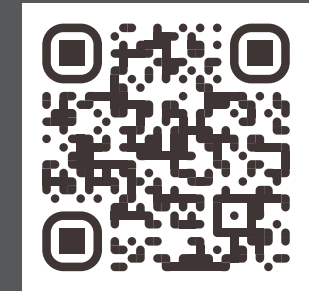
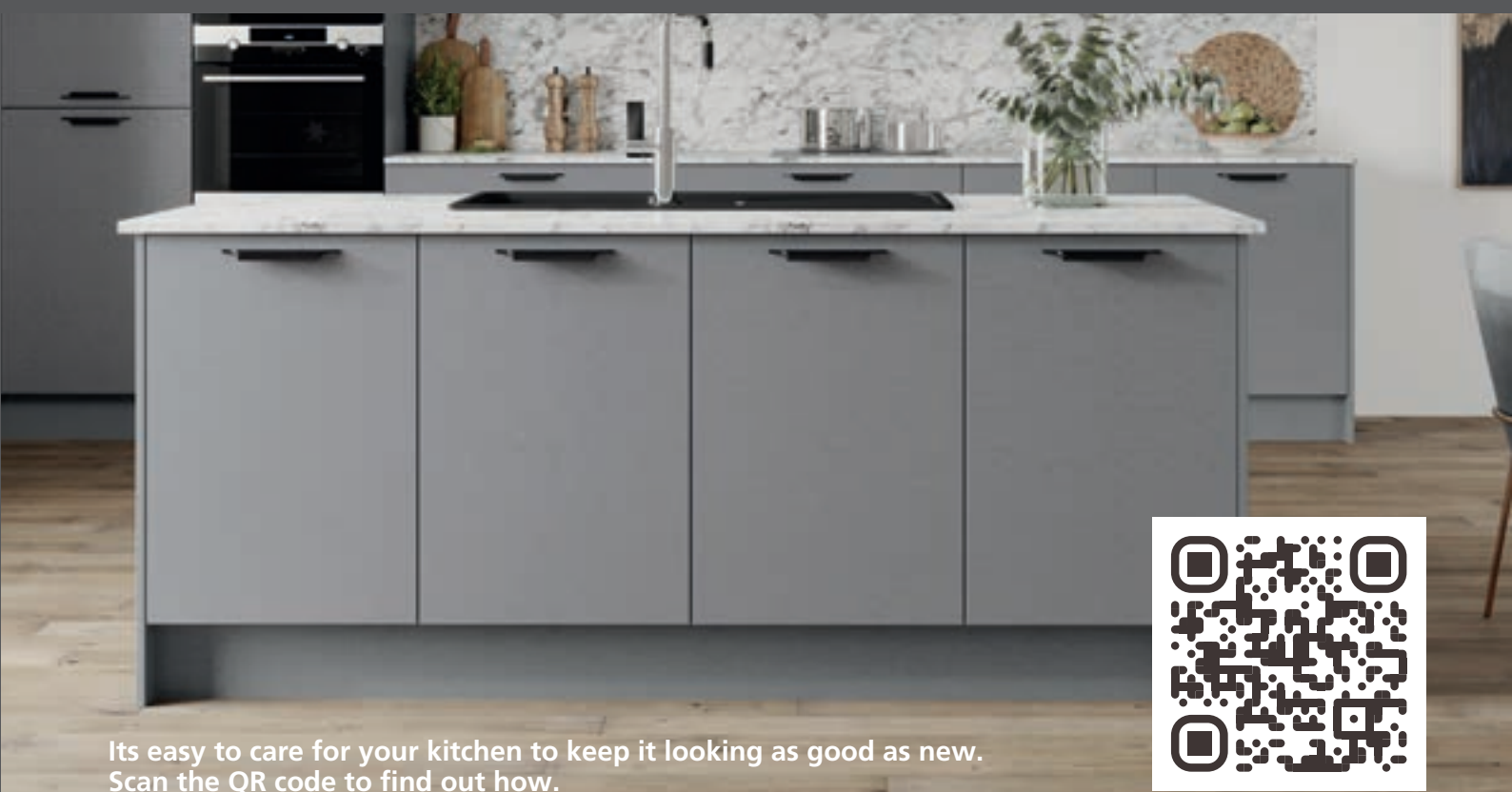

YOUR SYMPHONY KITCHEN CABINET

Symphony kitchens are manufactured from high density, fine surface particle board, which complies with the British Standard BS EN 312-P2. You can be assured that all cabinets are tested to and pass FIRA Gold product certification. Cabinets are supplied on adjustable legs to cater for uneven floors and to protect against moisture ingress. Vulnerable cabinet edges are lipped to resist moisture in to the panels.

GENERAL CABINET CLEANING ADVICE

Sensible general cleaning practice includes avoiding use of an abrasive cleaner or strong chemicals (such as vinegar, nail varnish remover, solvents and bleach) on surfaces and always wiping off any water with a soft cloth rather than leaving it to stand. It should be noted that cabinets are not resistant to water and will swell if wet, so any spillage should be dried immediately. To clean your cabinets simply use a slightly damp non-abrasive cloth with a little liquid soap.

All Symphony frontals and doors have been made to withstand the normal wear and tear associated with kitchen life and are treated to resist normal household cleaning chemicals. However, any spills should be rinsed immediately and dried thoroughly. Avoid placing electric kettles and steamers directly below wall units and on worktop joints to minimise condensation. Naturally, you should also regularly check that all handle screws are secure and never rest heavy objects on partly opened doors or drawers.

ADJUSTABLE SHELVES

Unit shelves are adjustable to suit your needs. Whilst units have been FIRA Gold approved and tested to withstand strong weights, we recommend that you load the heaviest items on the base of the cabinet with lighter items on the shelves. It is recommended to evenly distribute items within a cabinet to avoid minor distortion of the unit. Adjustable metal hanging brackets secure wall units to the wall, though we recommend that heavy items are not placed in wall units for both accessibility and safety reasons.

In addition to the specific guidelines detailed in this brochure, you should naturally take extra care when working near to hot surfaces or using cleaning agents. For example, keep all chemicals, detergents, hot pans and sharp objects out of children's reach and never allow them to be unattended in the kitchen and to swing on doors or drawers.



From your kitchen to your bedroom,
Symphony can help you fulfill your
new home dreams.



by Symphony®

Urbano by Symphony is our exclusive bedroom
range that offers a wide variety of hinged, front
framed, and Glide sliding doors. Our stylish
bedroom furniture finishes complement your
Symphony kitchen and will help your house look
and feel like your home.

Find out more information
on our bedrooms here

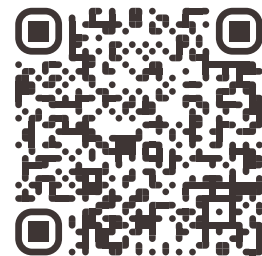

ORDERING CHECKLIST

Please fill in your property and kitchen details on the form below.
For product information, please refer to this specification guide for details.

Plot Number:	
Symphony Site code:	
Housebuilder Name:	
Site Name:	
Site Address:	
Site Postcode:	

Drawer Box style:	
Hinge:	
Cabinet colour:	
Door & Drawer Frontal Range & Colour:	
Handle (HPK code):	

Cabinets:					
Width	Height	Depth	Code	Replacement Ends (GL/GR/G2)	Handing (LH/RH)

Additional Items:			
Item	Code	Dimensions/Details	Finish (if applicable)

The Symphony Group PLC,
Pen Hill Estate, Park Spring Road,
Barnsley, South Yorkshire. S72 7EZ

General Enquiries:
Tel: 01226 446000

Email: enquiries@symphony-group.co.uk
www.symphony-group.co.uk/koncept

Carbon
Balancing
Logo



When you have finished with
this brochure please recycle it.

Symphony®

Creating the perfect living space

Symphony®

Creating the perfect living space

In keeping with our policy of continuous product development, we reserve the right to change colours, designs, materials, descriptions or methods of manufacture. Such changes may be made without notice and without incurring any liability. Nothing in this publication should be considered to be part of any contract. The illustrations included in this publication are to indicate general format and are not necessarily correctly scaled, proportioned or detailed.

Natural wood is used in some of our kitchens. As a natural material, wood reflects the endless variety of grains and textures found in nature and such variances can be expected in any selection of timber fronted units. Timbers mellow when exposed to sunlight, so a colour change can be expected.

PVC laminates and cabinet finishes are also subject to slight colour change over a period of years. Unless specified otherwise, the expression 'solid timber' refers to door and drawer fronts only. A copy of our conditions of sale is available on request. Errors and omissions excepted.

Copyright and all other rights in this brochure and the photographs and other works upon which it is based, are owned by The Symphony Group PLC. No part of the brochure and said photographs and other works may be reproduced or transmitted in any form or by any means (including but not limited to photocopying or storing in any electronic medium) without the prior express written permission of The Symphony Group PLC.

© The Symphony Group Plc 2025